NORTH HASTINGS REVIEW

$2.50 PER YEAR U.S. $3.50 — Authorized as Second Class Mail, Post Office Department, Ottawa. — MADOC, HASTINGS COUNTY, ONTARIO OCTOBER 7, 1965 — Number 39 — Established April 6, 1877

TURKEY BINGO

in

Madoc Legion Hall

on

Friday, October 8

Game Time - 8.30 p.m. sharp

15 FREE GAMES FOR TURKEYS

SHARE-THE-WEALTH and SPECIAL GAMES

Come and win your Thanksgiving Dinner !

Everyone Welcome

Admission, $1.00 Extra Cards, 25c ea. or 5 for $1.00

New Democratic Party

Nomination Meeting

MARMORA TOWN HALL

Saturday, October 9th

2.00 p.m.

PROMINENT GUEST SPEAKERS

EVERYONE WELCOME !

Conservative Convention

A Convention of the Conservative Party of the

RIDING OF HASTINGS-FRONTENAC

will be held in the

DR. HAMILTON CRAWFORD MEMORIAL ARENA

Village of Marmora

Thursday, October 14

at 1:00 p.m. D.S.T.

To select a candidate to represent the Conservative Party in the Riding of Hastings-Frontenac in the General Election on the 8th of November, 1965.

SPEAKERS: Hon. Michael Starr, P.C.M.P., Former Minister of Labor
Rod Webb, M.P. Hon. J. Simonett, M.L.A.
Keith Brown, M.L.A. Lee Grills, ex M.P.
Clarke Rollins, M.L.A.

EVERYBODY WELCOME GOD SAVE THE QUEEN

Conservative Association Hastings-Frontenac

Gordon Bailey, Pres. George West, Treas. Bruce M. White, Sec.

Men's Fall Hats

HAVE ARRIVED

Late Fall Models from Biltmore Hats to Mahers in this Country insure you reliable quality.

PRICE — $7.95

— SPECIAL —

6 Suits of Boys' Light Weight Flannelette Pyjamas
Sizes 12 and 14
CLEARING — $1.00 EACH

Geo. West

MEN'S and BOYS' WEAR

WON $500.00 WEEKLY BINGO PRIZE

Kel Kincaid presents Mrs. Chas. Donaldson of Millbridge, with cheque for $500.00 which she recently won in the IGA Weekly Bingo. Mrs. Donaldson, who obtains her cards at Kincaid Bros., said she previously played T.V. Bingo without winning. In the third week of the present series she became a winner and her card was drawn for the weekly $500.00 cash prize. Those whose cards are not winners are eligible for the $3000. Grand Prize by depositing weekly cards in a box at your IGA Store.

ROY CADWELL LIBERAL CANDIDATE IN HASTINGS-FRONTENAC

Roy Cadwell will be the Liberal candidate in Hastings-Frontenac in the November 8th Federal election. Mr. Cadwell was the choice of the Liberal Convention held in Marmora town hall on Monday night. Three candidates were nominated, Doug Thompson of Belleville, Roy Cadwell of Actinolite, and Carl Health of

Hastings. Mr. Heath withdrew his name and Mr. Cadwell was elected by ballot over Mr. Thompson.

When speaking to the meeting Mr. Cadwell stressed his farm background in western Canada where he was born and raised by farm pioneers from Ontario. He indicated that he had owned a summer property in the riding for fifteen years and that he and his wife, Priscilla, now live in the Riding and are directors of the Madoc Art Centre on Trans-Canada Highway No. 7. As a retired lawyer, Mr. Cadwell indicated that he would be willing to give his full time to the people of Hastings-Frontenac riding.

Pauline Jewett, M.P., Liberal Candidate, Northumberland, was the guest speaker and told the meeting that she believed the Liberal party would be returned to Ottawa on November 8th with an increased majority as it represented the largest section of the Canadian Electorate. She stressed the importance of unity in Canada and peace in the world and that this could be best achieved under the leadership of Mr. Pearson. Miss Jewett also mentioned that Mr. Cadwell, with his training in law and in the Department of External Affairs in Ottawa, as well as his farm experience should make him a good representative for the area.

Jack Davidson of Havelock was chairman of the meeting, assisted by Don Casey, field representative of the Ontario Liberal Association.

MADOC WINS ALL ONTARIO JUVENILE TITLE

On Saturday, October 2nd, 1965, the Madoc Juveniles won the All Ontario Title defeating the Waterford Juveniles by the score of 6-5. Several hundred local fans witnessed one of the finest ball games ever played in this area. The Madoc team built up a 5 - 1 lead, only to see Waterford tie it up in the seventh inning, and threaten to go ahead. In the eighth inning a home run by Brian Gray, the batting champion of the Belleville District League, was enough to coast his team to victory. Larry Griffin, the star right hander for the Madoc Juveniles, turned in another fine effort. He struck out sixteen Waterford batters, and helped his own cause with a two run, home run and two singles. Madoc's captain, and catcher, George Atkinson, was in high gear as he connected for a home run and two singles. Credit is due to this fine group of Madoc boys, who won the Ontario Championship in their first try at the Juvenile Class. In recent years, this is the fifth all Ontario Championship that Madoc boys have brought home.

The Madoc team credits their participation in the Belleville District Softball League all season, and the experience they gained proved too much for the opposition.

The Madoc Juveniles are coached by a former native of Prince Edward County, who played for the Bloomfield Bombers Softball Club, and the Picton McFarland Hardball Club.

ARTIFICIAL ICE FUND DONATIONS

The following donations have been received to date by the Madoc Community Centre for the artificial ice fund.

Walt Armstrong	$ 20.00
Bill Lahey	50.00
Ivanhoe Women's Institute	10.00
Glen Nickle	100.00
Kincaid Bros.	100.00
T. C. Barton	100.00
Ken Broad	100.00
Sydney Reynolds' Restaurant	100.00
Richard's Restaurant	50.00
Johnston's Rexall Pharmacy	200.00
Kids' pop bottle drive	4.26
Al Lavender	25.00
Harold Thompson	10.00
Mrs. R. N. Broad	5.00
Hastings County	1,000.00
Madoc Athletic Assoc.	700.00
Stickwood's Dry Goods	50.00
Northern Shade Tree	75.00
Township of Madoc	200.00
Carl Wallace	10.00

COMING EVENTS

LEGION BINGO EVERY WED. Night at 8.30 p.m., Branch 363, Madoc. 34-tf

The October meeting of the Madoc Women's Institute will be held at the home of Mrs. Russel Lewis on Friday, October 15th at 2 p.m. 39-1

HOME BAKING SALE WILL BE held by O'Hara's Community Centre on Saturday, October 9th, starting at 11 a.m., in Armstrong's vacant store. 38-1

Rexall DRUGS

1c SALE

Starts Thurs., Oct. 14

10 BIG DAYS

THROUGH SATURDAY, OCTOBER 23rd

Johnston's Rexall Pharmacy

PRESCRIPTIONS

VETERINARY — PHOTOGRAPHIC SUPPLIES

REVLON—GIFTS—COUTTS CARDS

PHONE 473-4112 MADOC, ONTARIO

Plaza - Marmora

ONE OF ONTARIO'S FINEST SMALL TOWN THEATRES

SHOW TIMES—MON. to FRI. 1 SHOW - 8.15 ONLY
SATURDAY—7.00 - 9.00 —SATURDAY MATINEE 1.30

NOW PLAYING
TONIGHT ONLY

"WHAT'S NEW PUSSYCAT"

(Colour)

Peter O'Toole, Peter Sellers, Romy Schneider

The wildest, wackiest and fast-moving farcical fantasy to ever reach the screen. You must be over eighteen to see what we mean.

ADMITTANCE RESTRICTED TO PERSONS 18 YEARS OF AGE OR OVER

FRIDAY and SATURDAY ONLY

"GLORY GUYS"

Tom Tryon, Harve Presnell

(C'Scope & Color)

Here they come - riding for the big brawl, the big adventure.

THIS SUNDAY MIDNIGHT
PRE HOLIDAY DOUBLE FEATURE

"Journey To The 7th Planet"

(Color) Joan Agar

"ROADRACERS"

Joel Lawrence

ALL SEATS - 75c DOORS OPEN 11.30

NEXT MONDAY AND TUESDAY
— 2 DAYS ONLY —

"MASQUERADE"

(Color)

Cliff Robertson, Jack Hawkins

Fantastic adventure of the James Bond variety.

— 4 BIG DAYS —
NEXT WED., THURS., FRI., SAT.

A film masterpiece and a breath-taking tale of danger and heroism.

Special SAT. MAT. "BLUE HAWAII" Elvis Presley

— 6 BIG DAYS —
MON. THRU SAT. OCT. 18th to 23rd

Starring JULIE ANDREWS · DICK VAN DYKE

TECHNICOLOR®

2 Shows Each Night 6.45 - 9.00 Sat. Mat. 1.30

Advanced prices set by producer.

Plaza Theatre Calendars available at the Seamish Store, Madoc

DEAR DORIS
advice from
Doris Clark

It's Hard To Forgive

DEAR DORIS — Before we were married my husband had an affair with a girl friend of mine. This was before I met him. She told me what happened. Much later, after we were married, I asked him about this and he admitted it.

But even up to this day he swears he was under alcohol. Will you please tell me if it is possible for a man who is under the influence of alcohol to walk two or three miles, and do something, and have no recollection after?

I have such a hate in my heart towards this woman. I sure would like to write and tell her she was 21 at the time and she must have known better than to throw herself at a drunk. I am 55 years old.

Out Of My Mind

DEAR OUT — Yes, people do have a loss of memory sometimes, when drunk. But haven't you also got a loss of good sense, not to put this ancient incident out of YOUR memory?

The important thing is that your husband has been good to you over the years. Youth does many things it wouldn't dream of in adult years.

If you were to write this woman now, you'd probably regret it, and then have that to worry about. Stop destroying yourself with needless fretting, and give your husband the break of loving him without reserve.

DEAR DORIS — My husband of 31 wishes to continue his education and take a law course. He was recently discharged from the air force for a nervous disorder. The psychiatrist said he was capable of doing university work.

We have been told we are aspiring too high but neither one of us wants to work at a low-paying job just for survival. We have a family of two and $800 saved up. Are there government loans available, and to what amount?

Ambitious

DEAR AMBITIOUS — Well, my crystal ball says you are not aspiring too high In this enlightened age, a man's work should be his fun. It is just as much misery to under-achieve as it is to be in the wrong job.

If his dream is to be a lawyer, and his aptitudes point that way, more power to him. The government employment service will counsel him; the loans for education (which vary, but are generous) will be available to him. And there are bursaries as well.

With your help and his desire, I'd say go to it!

DEAR DORIS — I am 17, and have never dated. I have met a boy who is five months younger than I am. He is one of the few remaining old-fashioned gentlemen, which makes my old-fashioned heart beat a little faster.

Is it permissible for me to ask him to the graduation dance? How should I go about it so as not to embarrass him or make him feel obligated; in other words, give him a loophole if he is not as interested as I think?

Not A Boy Chaser

DEAR NOT — A fall graduation dance is a special occasion. You might say to him, "I have two tickets for my graduation dance. I'd like it very much if you would be my escort." Be just as ready for a refusal as anybody has to be.

Remember that, while you would be providing the tickets, your escort would be treating you to transportation there and back and no doubt to a corsage as well.

TO ANXIOUS MOTHER — With the hurt of her previous marriage, your daughter couldn't resist the kindness and love of the man she now lives with. Humans need love very badly.

She needs help in seeing what has happened to her. Then if she can still have an anchor in you, who love her, it might be that she could gradually summon the moral courage to break away from what is not right, and begin a new life on her own.

HASTINGS DRAUGHT ASSISTANCE DEADLINE OCTOBER 15th

The Federal-Provincial Draught Relief Program had an application date set at September 1, 1965, this was later extended to cover the extra time required due to the various mail deliveries. It has now been announced that all applications must be completed and sent in to the responsible office by October 15th. Any farmer in Hastings County who has neglected to file his application should do so immediately, if he thinks he is going to have to use this assistance during the winter of 1965-66. In order to get them to Toronto by October 15th deadline they must be in the Stirling Office, Department of Agriculture, by Octqber 14th.

As the application forms are completed a book of coupons according to the livestock owners entitlement is made up and sent direct to him. Along with the coupons will be a letter of instruction on how they can be used. This will describe their use when purchasing feed at a commercial feed mill or from another farmer. In the case of purchasing feed, (grain or hay), from another farmer, the buyer will have to make a claim for the amount to which he is entitled. Claim forms will be available for Hastings County at the Stirling Office.

BRIDE-TO-BE GIVEN SHOWER

A bridal shower was given in honour of Miss Kathleen Douglas at the home of Mrs. Leroy Rollins on Friday evening. An informal program was opened with a duet, sung by Mrs. Roy DeMille and Mrs. George Wood. A humorous reading was given by Mrs. Milton Shaw and Mrs. George Wood conducted a contest.

Mrs. Keith Bray read a poem composed by Mrs. Betty Workman especially for the bride-to-be.

Kathleen was given a seat of honour and presented with a corsage by Mrs. K. Bray.

The bride-to-be received many lovely gifts for which she graciously expressed her appreciation.

Lunch was served by the hostess, assisted by her daughter, Mrs. Reg Workman, and by Mrs. Earl Benson.

Social drinking is like spelling Mississippi—it's simply a matter of knowing when to stop sipping.

TALKING POLITICS Go into any barber shop in the country, and chances are the barber will get you into a conversation on politics and the Nov. 8 election. A ready listener is former Trade Minister George Hees, who stops for a haircut in Cobourg, during his campaigning in Ontario's Northumberland riding.

GOSSIP AS USUAL. As massive Chinese troops gathered ominously along the borders of the Indian protectorate of Sikkim, and as statesmen in the United Nations sought feverishly to put an end to the undeclared war between India and Pakistan, life continued as usual in Calcutta. Though the whole world worried, these women gathered at the nearby water pump to chat and gossip pleasantly, as they have always done.

MADOC UNIT OF THE
Canadian Cancer Society
For organizations wishing films and literature on "Cancer"
Contact Mrs. Bruce White
Tel. 473-4271
Mrs. R. Vanderwater,
473-4184
"MEMORIAL CARDS"
Available At
The Bank, from Mr. T. Hawthorne and J. Wagner.

DEAD STOCK SERVICE
Burrett Fur Farms
CASH FOR DEAD AND CRIPPLED FARM STOCK UP TO $15.00, ACCORDING TO SIZE AND CONDITION—MORE FOR HORSES. YOU RECEIVE MONEY AT TIME OF PICKUP, WHICH GUARANTEES SATISFACTION.
Phone LONG DISTANCE and Ask for ZENITH 66550
(NO TOLL CHARGE)
Dept. of Agriculture Licence No. 351-C-65

Insurance Agency
General Insurance
89A EAST ST. LAWRENCE ST.
MADOC, ONTARIO
W. J. NAYLER
PHONE 473-2473 MADOC
OPPOSITE TRINITY UNITED CHURCH

Dead & Disabled Farm Stock Wanted
HIGHEST CASH PRICES — PHONE COLLECT
NORWOOD 639-5887 or TWEED 478-6585
B & D DEADSTOCK SERVICE
ELSON and LAUTENBACH, Prop.
LICENCE NO. 289-C-64

1965 Canada Savings Bonds are on sale now.

Canada Savings Bonds are a great way to save. The new bonds pay you 4½% for each of the first 2 years, 5% for each of the next 6 years and 5½% for each of the remaining 4 years. This works out to an average annual yield of 5.03% when you hold them to maturity in 12 years.

You may buy any amount from $50 up to a limit of $10,000 per person in denominations of $50, $100, $500, $1,000 and $5,000.

They are available for cash or on instalments at banks, investment dealers, stock brokers, trust and loan companies or on the Payroll Savings Plan where you work.

And you can cash them any time at your bank for their full face value plus earned interest.

Buy yours today!

HASTINGS FARMSTEAD IMPROVEMENT COMPETITION

The Farmstead Improvement Competition sponsored by the Hastings County Farm Safety Council, has only a limited number of entries up to date. Final entry date was to have been October 1st. Because the judging will not be done before October 10th additional entries will be taken up to October 8th. Anyone planning to enter should fill out the form provided at the Stirling Office by October 8th date.

HASTINGS COUNTY PLOWING MATCH HELD AT TWEED

In spite of poor weather conditions, the 1965 Hastings County Plowing Match was successfully held Wednesday on the farm on Kenneth Jeffrey, R.R. 2, Tweed. The Hastings County Plowmen's Association sponsored the match.

Winners follow:

Class 5 - Utility — John Howard, Madoc, R.R. 3; Gary Thompson, West Huntingdon; Donald Mumby, Harold, R.R. 1; James Wallbridge, Belleville, R.R. 3; Ross Carlisle, Stirling, R.R. 3; James Haggerty, West Huntingdon; Ian Dunn, Trenton, R.R. 5; and John Cosbey, Bonarlaw, R.R. 1.

Class 1—John Cosbey, Bonarlaw, R.R. 1.

Class 2—Garry Thompson, West Huntingdon; Robert Jarrell, Belleville, R.R. 6, and Jack Donnan, Stirling, R.R. 2.

Class 3—Ross Carlisle, Stirling, R.R. 3; James Wallbridge, Belleville, R.R. 3; John Howard, Madoc, R.R. 3; James Haggerty, West Huntingdon; and Donald Mumby, Harold, R.R. 1.

Class 4—Ted Bewley, Trenton, R.R. 5; Robert Carroll, Trenton, R.R. 2; and Ian Dunn, Trenton, R.R. 5.

Esso Special — Garry Thompson, West Huntingdon.

Eaton's Special—Garry Thompson, West Huntingdon.

International Harvester Special — Ross Carlisle, Stirling, R.R. 3.

Commercial Donors supporting the Match—Bishop Seeds Ltd., Belleville; Foxboro District Co-operative Association, Foxboro; Hulin's Garage, Madoc; Alton Hadley Ltd. Farm Implements, Belleville; L. Edward Kramp & Son, Massey-Ferguson Dealers, Madoc; Madoc Co-operative Association, Madoc; Harry Martin, Surge Dealer, Tweed; Earl J. Morton, Massey-Ferguson Dealer, Thomasburg; McKenzie Feeds Ltd., Stirling; Kenneth Sine, Shell Oil Dealer, Harold; Stirling Lumber Ltd., Stirling; Tweed Feed Mill, Tweed; Frank Tucker, Allis-Chalmer Farm Implements, Belleville; George H. McDonald, Belleville, and Ken Broad, Madoc, Imperial Esso Dealers; and Wells Motors, Stirling.

MOFFAT

Canada's largest capacity dryer

With Automatic Dry

No need to guess the correct drying time. This big capacity dryer shuts off automatically when clothes are dry. Just the right heat . . . no hot-spots to overdry or weaken fibres.

- Big capacity dryer cylinder allows free tumbling of clothes for uniform wrinkle-free drying
- Automatic dry regular; Automatic dry wash-n-wear and Fluff and Timed dry cycles
- Moffats exclusive Stop-and-Dry feature
- Large, easy to clean lint screen
- Knee-action push-button door latch

And many other features

MOFFAT DEF1530 DRYER **219.95**

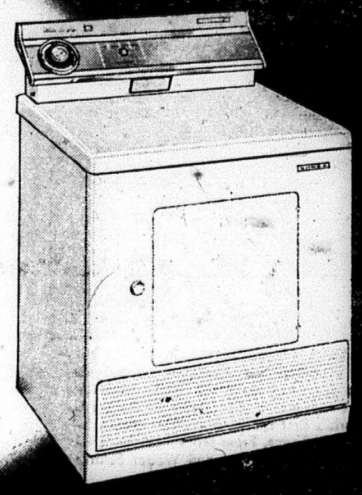

WILSON REFRIGERATION

PHONE 473-2368 MADOC, ONTARIO

Now Automatic Chain Oiling

HOMELITE XL-AUTOMATIC CHAIN SAW

Chain saw cutting is easier than ever now . . . no need to be troubled with manual chain oiling with the XL-AUTOMATIC . . . just fill the oil reservoir and the chain is oiled automatically as you cut. More power for 30% faster cutting lets you cut through a 10-inch oak log in just 5 seconds. Still a light-weight the XL-AUTOMATIC weighs only 14 pounds less bar and chain. Available in straight bars from 12" to 36", plus plunge-cut-low, clearing and utility bars. Also direct or gear drive.

See us today for a free demonstration of this great saw!

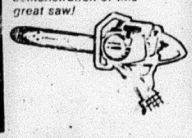

WALTER BRETT

DURHAM STREET

MADOC, ONT. TEL. 473-4118

PROFESSIONAL CARDS

PHILIP RIVERS
Licensed Auctioneer for Hastings County.
Terms Moderate
Phone 473-2926 Madoc, Ont.

MEYERS TRANSPORT LTD
Freight and Express Service
Moving and Storage with fully equipped van and experienced packers.
Toronto CL 5-1151 Peterborough
Manager CL 9-8542 745-7608
For quotations please call collect to Campbellford 653-2250

G. SPENCE WONNACOTT
OPTOMETRIST
217 Pinnacle St. Belleville
Telephone: WO 8-6136
Hours: 9.00-12 a.m.
1.30-5.30 p.m., Mon., Thurs., and Friday.

MADOC LODGE I.O.O.F. NO. 179
Meet in Oddfellows' Hall first and third Wednesday of each month at 8 p.m.
Visiting Brethren Welcome
Don Deline, N.G. Thos. Ross, R.S.

CLUBS - ORGANIZATIONS
Want a Special Coach for that Meeting, Game, Entertainment or any event.
PHONE
FRANKLIN COACH LINES
Marmora 472-2614
Madoc 473-4115

DOUGLAS V. GAEBEL, B.A., L.L.B.
Barrister, Solicitor and Notary Public
TELEPHONE 478-3318
P.O. Box 149 Tweed, Ont.

1966 FAIRLANE PERFORMANCE-MINDED GT CONVERTIBLE

'66 Fairlane... beautifully re-invented

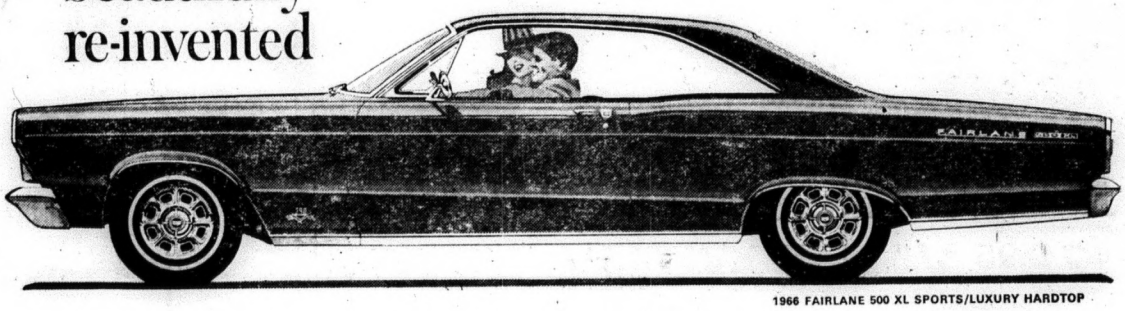

1966 FAIRLANE 500 XL SPORTS/LUXURY HARDTOP

Fairlane '66 has an all-new look of excitement...13 beautiful models...sporty XL's ...high-performance GT's...new Squire Wagon...new power up to 315 hp...new comfort...new room...new smoothness. And Fairlane is as thrifty as ever. See for yourself—today!

'66 Mustang... everyone's favourite fun car

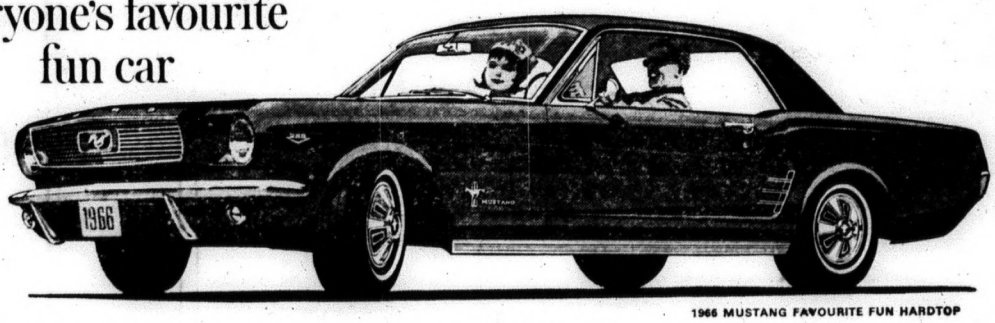

1966 MUSTANG FAVOURITE FUN HARDTOP

Three fun models, more than ever designed to be designed by you...with new options ...new accessories...new standard luxury features...new GT performance and appearance kits... new ideas...all for your-own-design-Mustang. Start today—at your Ford Dealers.

Test Drive a Total Performance Ford at your Ford Dealers

TO BUY OR LEASE-SEE YOUR FORD DEALER

FORD **WALTER BRETT** PHONE 473-4118—MADOC

THEY'LL MEET AGAIN. These four U.S. astronauts get their first glimpse of the Agena spacecraft — the craft which two of them will meet again 160 miles above the earth at the end of this month. The crews of Gemini 6 will attempt the world's first space-rendezvous and docking manoeuvre with the Agena. From left are Virgil Grissom and John Young, back-up crew, and Walter Schirra and Tom Stafford, Gemini 6 pilots.

IN MEMORIAM

HOLGATE—In loving memory of a dear wife and mother, Wanda Holgate, who passed away October 9th, 1961.

We are sad within our memory,
Lonely are our hearts today,
For the one we loved so dearly
Has forever been called away,
We think of her in silence,
No eye may see us weep,
But many silent tears are shed
When others are asleep.
Sadly missed but always remembered by husband, William and family.

IN MEMORIAM

HOLGATE—In loving memory of a dear daughter-in-law, Wanda Holgate, who passed away October 9, 1961.

So many things have happened,
Since you were called away,
So many things to share with you,
Had you been left to stay.
Every day in some small way,
Memories of you come our way,
Though absent you are ever near,
Still missed, loved, always dear.
Lovingly remembered by Dad and Mom Holgate.

NO. 62 HIGHWAY CONTRACT AWARDED

Higgs Highway Fencing Co. of London, Ontario, submitted the lowest tender for work on No. 62 highway. The contract calls for paving, drainage, granular base, patching and hot mix paving (A) North of St. Ola road, northerly to .02 miles north of secondary highway No. 620, including D.H.O. Patrol Yard at Ormsby (B) Patching from Bannockburn northerly to 0.3 miles north of St. Ola road.

MADOC TEAM WINS AT BELLEVILLE

Three wins were scored and prizes collected by Mr. and Mrs. M. Caverly and Fred Mitchell of the Madoc Lawn Bowling Club in a trebles tournament in Belleville last Saturday.

Jitney winners in local competitions were: (1) C. Farrow, (2) P. Locke, (3) Mrs. R. Taylor, (4) Colin Ross, (5) Mrs. M. Felber and C. Whittemore, (6) E. T. Nayler.

IN MEMORIAM

HOLMES — In loving memory of Frederick Holmes, who passed away 20 years ago, October 8, 1945.

A page in life's book of memories
Is silently turned today.
Quietly remembered through the years by his wife, Mary Ann, children and grandchildren.

IN MEMORIAM

HOLGATE—In loving memory of a dear sister-in-law, Wanda Holgate, who passed away October 9, 1961.

Sadly missed along life's way,
Quietly remembered every day,
We treasure still with love sincere
Beautiful memories of one so dear.
Ever remembered by Jim and Hazel Gordon.

BOWLING RESULTS

CHURCH LEAGUE

Hurricanes, 5; Crickets, 5; Trinity Trouncers, 5; Thunderbirds, 2; St. Peter's, 2; Tally Ho's, 2.

Ladies H. Single, Gerry Courneyea, 232; Ladies' H. Triple, Hilda McGowan, 557.

Men's High Single, Mick McLeod, 283; Men's High Triple, Mick McLeod, 631.

Other high scores — Don Wannamaker, 269; Warren Hill, 239; Leo Coveney, 237, 200; Hilda McGowan, 217; Mr. Brownson, 215, 203; Grant Ray, 213; Ray DeClair, 208; Bill Holmes, 205; Roberta Sager, 205.

MEN'S LEAGUE

Clarence Farrow started the season off in grand style by winning the prize for both the high single and high trple in the Men's League. His single was 344 and his triple 739.

QUINTE SKYWAY COMPLETED IN FALL OF 1966

S. R. Giffin, engineer of the Foundation of Canada Engineering Corp., said Tuesday a completion date of fall, 1966, has been set for the Quinte Skyway Bridge.

The half-mile structure estimated to cost $4,000,000 will span a narrow section of the Bay of Quinte at Deseronto, midway between Belleville and Kingston.

Construction of the bridge started recently and Mr. Giffin said the piers will be completed Oct. 20th. He said the steel work will be finished in March, 1966 and decking will start immediately.

BIRTH

DERRY — To Dr. and Mrs. Clifford Derry, in Belleville General Hospital on Monday, September 27th, a son, Kevin Clifford.

Now Meat Inspector

Mr. Jack Kincaid, of Madoc, recently received his certificate of appointment as inspector under The Meat Inspection Act, Province of Ontario.

At present Mr. Kincaid is working in Ottawa.

WHAT TO FISH FOR AFTER TROUT SEASON CLOSES ON OCT. 4th

When brook, rainbow, brown and lake trout season close on October 4th, with the exception of south Renfrew County where the lake trout season closes on October 10th, you may still enjoy angling for smallmouth bass and maskinonge until November 30th, and northern pike and walleye (yellow pickerel) until March 31st.

Some astonishing figures were disclosed during the U.S. government hearings on safety in Washington, D.C., says the Ontario Safety League. The major manufacturers all spent huge sums on safety engineering activities in 1964. It was revealed that General Motors, out of a total of $193 million, actually spent $1.2 million to crash cars for study.

A "one-car fatal" is an accident causing death that is almost invariably the result of excess speed. The car "goes out of control" and smashes into a fixed object, or overturns. To illustrate the disproportionate amount of speeding among young drivers, the Ontario Safety League quotes from New York State statistics. Drivers between 18 and 20 years of age are about five per cent of the State's drivers, yet they are involved in 15 per cent of the one-car fatals.

Hydro Special

WALTZ THROUGH WASHDAY

FREE

ELECTRIC BLANKET

$29.95 VALUE WITH A NEW

ELECTRIC CLOTHES DRYER

$29.95 value—Free! Double-bed-size electric blanket with a 2-year replacement guarantee . . . 25% acrylic fibre content . . . convertible contoured corners . . . nylon binding top *and* bottom . . . illuminated dial control. Free . . . with the purchase of a new electric clothes dryer at any store featuring the Hydro Special.

A modern electric dryer frees you from the worry of washday weather, frees you from the drudgery of hanging your clothes out on a line. Enjoy the automatic convenience of safe, odourless, flameless electric drying. Buy your electric dryer now and get a FREE electric blanket!

Take advantage of the Hydro Special Offer . . . good until November 20, 1965.

This offer applies only to residents of Ontario

your hydro

WILSON REFRIGERATION

PHONE 473-2368 MADOC, ONTARIO

GET-UP-AND GO with MOR-POWER dual-duty

Mor-Power DUAL-DUTY

Guaranteed 48-months of full powered performance; combines "Hi-Capacity" to spin zero cold engine faster and longer, plus "Hi-Water" feature that protects the plates that produce the power, when you forget to add water. Also the exclusive advantage of Power-Sealed Dry-Charge that ensures battery freshness. Exceeds new car equipment quality.

6-Volt — Fits Chev., 1950-54; Dodge 1935-55 (most); Plymouth, 1939-55; Pontiac, 1949-54 (20-22 series) and many others. 15.95 with trade DRY CHARGE

12-Volt —Fits Chev., 1955-65; Chrysler prod. 1956-65 (most); Ford prod. (most) 1956-65; Pontiac, 1955-65; and many other late models. 19.95 with trade DRY CHARGE

INSTALLATION 50c

EASY.... ..TERMS 5% CASH and CARRY COUPONS

BRAND NEW KEYSTONE BATTERY

6-VOLT DRY CHARGE 6.95 WITH TRADE

12-VOLT DRY CHARGE 9.95 WITH TRADE

INSTALLATION 50¢

CANADIAN TIRE CORP'N SAVE SAFELY

CANADIAN TIRE ASSOCIATE STORE

St. Lawrence Street, Madoc

JOHN BOYD, Proprietor

TRINITY U.C.W.

The general meeting of Trinity U.C.W. was held in the Sunday School rooms on September 28. Guests were present from Eldorado, Union, Cooper, and Hazzard's U.C.W. groups.

Mrs. Perry Brownson was in charge of the meeting. The minutes of the June meeting were read and approved. Mrs. H. Stickwood gave a detailed treasurer's report. Correspondence included notes of thanks from Mrs. Nelson Nicoll and Mr. W. C. Sheffield, and also Mr. and Mrs. MacKillican. Hazzard's U.C.W. Bazaar will be held on November 4, Trinity U.C.W. Bazaar on November 18, and Cooper U.C.W. Bazaar on October 27. A U.C.W. Rally will be held in Halloway United Church, October 19. The next general meeting for Trinity U.C.W. will be on October 27.

The worship service, having "Hope" as its theme, was conducted by Miss Olive Ashe and Mrs. H. Stickwood.

Rev. D. Potter addressed the group on the subject of the proposed union of the United Church of Canada and the Anglican Church of Canada. He discussed briefly the work of Dr. Mathers and the Committee of Ten since 1943, and also the article which appeared in the June 15 issue of the Observer. He urged his listeners to get the information from the right sources and become acquainted with the issues involved.

Refreshments and a social half hour concluded this meeting. In the opinion of this writer, more meetings with the groups from other congregations could have many far-reaching and beneficial results.

MADOC AND ELDORADO MISSIONARY SOCIETY

The Eldorado and Madoc Missionary Society held the September meeting in the Madoc Standard Church on Thursday evening with 26 present. The president Mrs. Bronson opened the meeting with Hymns 574 and 211. Mr. Lough read the Scripture, the 91st Psalm. Helen McCann and Diane Bronson sang "He Died Alone."

Roll call was taken by Mrs. Howard and collection amounted to twenty dollars.

Helen and Diane favoured with another duet, "Don't worry about tomorrow"

Mr. Burton Moore of Ivanhoe was the guest speaker and took as his theme, "Love and Charity," which was much enjoyed.

Another special selection by the girls, "Alone" was enjoyed. Prayer was offered by Mr. Howard and hymn 568 was sung. Mr. Milligan closed the meeting.

CHURCH SERVICES

THE ANGLICAN CHURCH OF CANADA

SUNDAY, OCTOBER 10, 1965
Trinity XVII

St. John the Baptist, Madoc—
11.00 a.m.—Morning Prayer and Church School
St. Bartholomew's, Bannockburn—
9.30 a.m.—Morning Prayer
St. Oswald's, Millbridge—
2.30 p.m.—Evening Prayer

Sermon Subject—
"Our prayer life in a busy life."
Rev. J. H. Thompson, Incumbent.

WESLEYAN METHODIST CHURCH

ELGIN STREET, MADOC
SUNDAY, OCTOBER 10, 1965
Sunday School—10.00 a.m.
Morning Worship—11.00 a.m.
Evening Service—7.30 p.m.
All are welcome.
Rev. W. A. Smith.

MADOC BAPTIST CHURCH

ORANGE HALL, MADOC
SUNDAY, OCTOBER 10, 1965
10.00 a.m.—Bible School.
Classes for all ages.
11.00 A.M.—Morning Worship
7.30 A.M.—Evening Gospel Service.
Tuesday, 8 p.m.—Bible Study and prayer meeting.
Everyone Welcome.
Pastor Logan Rayburn.

MADOC PENTECOSTAL CHURCH

SUNDAY, OCTOBER 10, 1965
Sunday School—10 a.m.
Morning Worship Service—11 a.m.
Evening Evangelistic—7.30 p.m.
Prayer Meeting - Wednesday 8 p.m.
Young Peoples - Friday night
Rev. M. Heimbecker

ATTENDANCE DOWN AT MADOC FAIR

Overcast skies and much below normal temperatures were the order of the day yesterday when the Madoc Fair Board held its 65th consecutive exhibition. As a result of the uncomfortable weather the attendance was noticeably down from previous years and the gate receipts about $350.00 less than in 1964. Yesterday's paid attendance was over 3000.

In spite of the cool weather the number of exhibits were about the same as usual and the entire day's program was run off according to schedule.

On Tuesday evening the weather also kept the attendance down and most of those present watched the program from inside of parked cars. This entertainment included a variety show, a show by the Quinte Western Horse Association, and fireworks display.

Early in the afternoon music was provided by the Madoc Municipal Band, followed by the presentation of diplomas to Mr. Will Stewart and Mr. George West for many years of service to the Madoc Agricultural Society. Mr. Stewart was president in 1924-25 and has been an active worker ever since. Mr. West was president in 1930-31 and auditor up until last year. These diplomas are issued to deserving members by the Ontario Department of Agriculture and the presentation was made by Carl Heath, District Director of the Ontario Fair Association.

Other speakers included Kenneth Holland, President of the Madoc Agricultural Society, who welcomed those present, Clarke Rollins, M.P.P., who brought greetings from the Province, and Professor A. M. Barr, Principal of Kemptville Agricultural College, who officially opened the fair. Mr. Barr was introduced by Ross Moorcroft.

During the proceedings a presentation was made to Miss Beverly Ketcheson who was top 4-H Girl for Hastings County in 1964. This year she is representing all 4-H Clubs in Ontario at Conferences in Ottawa and Toronto.

Following the official opening Doug Pigden and John Wagner were in charge of the platform program which included contests with the following winners:

Ladies' Nail Driving — Mrs. S. Dunning, Madoc; Mrs. W. Pott, Maberly; Mrs. Leon Courneyea, Tweed.

Men's Nail Driving — Eli Allair, Madoc; W. Danford, Springbrook; W. Davidson, Marmora.

Step dancing, boy or girl under 12—Debbie Rose, Madoc; Donald Gordon, Maberly; Patsy Casselman, Madoc.

Best Twister—Debbie Rose, Madoc; Sheila Lloyd and Jeannie Thompson, Madoc.

Step dancing — Glenda Nicholson, Bannockburn; John Moran, Bannockburn.

Person coming the longest distance —Mrs. Horner, Bewdley.

Largest family present—Mr. and Mrs. Earl Wheeler, Snow Road, with eight children.

Bay tying contest—Glen Baker, Eldorado; Percy Lucas, Marmora, and Richard Rose, Madoc.

Soda Biscuit eating contest — Richard Rose, Madoc; Cheryl Hurley, Eldorado, and Patsy Casselman, Madoc.

Balloon blowing—Danny Woods, Miss Laton, Queensboro, and Allan Hyde, Madoc.

Three teams competed in the drawing contest with the following winners: Lorne Gunning, Tweed; Bob Danford, Stirling, and Geo. McLean, Bancroft.

Twenty-three race horses were present and competed in four races of two heats each with the following results:

Class A

Horse	Owner	Position	
Johnny Nick	W. Fowler	2	1
Kawartha Cal	G. Horner	3	2
Direct Fire	H. O'Connell	6	6
Mary Jane P	M. Preston	4	4
Half Pence	B. Hunt	1	5
London Girl	I. Thackery	5	3

Class B

Horse	Owner	Position	
Billy Sunday H.	R. Herrington	1	1
Sun C. Valley	G. Sherwin	3	4
Jimmy Whistler	I. Thackery	2	3
Hollyrood Richard	D. McDonald	4	2
Our Abbey	H. O'Connell	6	5
Paula Key	R. Given	5	6

Class C

Horse	Owner	Position	
Star Tripp	W. Wemp	2	2
Minor B	K. W. Robson	3	3
Dilly Direct	A. Cassidy	6	6
Atomic Jelka	D. Heath	5	5
Genesee Jess	D. Johnston	1	1
Capital R	R. Kelly	4	4

Class D

Horse	Owner	Position	
Irish Lane Lassie	A. Cassidy	3	3
Janet Chief	Schlimtock	4	5
April Linda	H. Wemp	2	2
Oaktree Colby	C. Hess	5	4
Johnny's Joy	J. Heard	1	1

Gate Receipts

C. Farrow Gate	$810.41
P. Holland Gate	982.75
H. Tufts Gate	355.00
	$2,148.16
1964 Gate Receipts	$2,505.50

OBITUARY

MRS. JOHN BELL

A resident of Belleville for the past 21 years, Mrs. Annie Mabel Bell, 69 Everett Street, died suddenly at her home on Sunday, October 3rd. She was in her 77th year.

Born at Queensboro, she was the daughter of the late Mr. and Mrs. Charles Reid and had lived at Weyburn, Sask., before going to Belleville. She was a member of the Wesleyan Methodist Church.

Predeceased by her husband, John Bell in 1938, she is survived by two sons, Charles Bell of R.R. 2, Trenton, and Wesley of Peterborough, and three daughters, Mrs. Oliver (Vivian) Trotter and Mrs. Arthur (Margaret) Stewart, both of Belleville, and Mrs. Lloyd (Annie) Spearman of Winchester, Ont. One daughter, Miss Muriel Bell, died in 1932.

Three sisters, Miss Lizzie Reid and Miss Irene Reid, both of Belleville, and Mrs. Harry Rutter of R.R. 3, Belleville, also survive. Two sisters, Mrs. Isa Taylor and Mrs. Fannie Gilcrest and a brother, Sam Reid, predeceased her.

The funeral was held on Tuesday, October 5th from the Thompson Funeral Chapel. Interment was in White's Cemetery.

OBITUARY

ISAAC A. BLAKELY

Isaac A. Blakely, of R.R. 1, Eldorado, died Thursday, September 30, 1965, in the Belleville General Hospital. He was in his 80th year and had been ill for six days.

Born in Madoc Township, son of the late Mr. and Mrs. Robert Blakely, he spent his whole life in the area.

A retired farmer, educated in Madoc Township, and a member of Union United Church, he was a very highly respected citizen of the area.

He is survived by his wife, the former Alice Bianche Empey, and a foster son, Robert Leonard Cole at home. Also surviving is a sister, Mrs. Jennie Hubbell of Marmora. He was predeceased by three brothers and two sisters.

The funeral was held on Saturday afternoon, October 2nd from the MacKenzie Funeral Home, Madoc, to Eldorado United Church where service was conducted by Rev. D. W. Potter assisted by Rev. R. Killingbeck. Many sorrowing relatives and friends paid final tribute.

Bearers were Frank Walker, Albert Nickle, Albert Hagerman, Beryl Carman, Frank Cole and George Palmer.

Interment took place in Eldorado Cemetery.

MADOC VILLAGE COUNCIL MINUTES

The regular monthly meeting of Madoc Village Council was held on Monday, October 4th at 7.30 p.m. in the Council Chambers.

Members present were: Reeve Thos. Burnside, and Councillors, Bruce White, T. C. Barton, C. R. Hagerman.

White—Barton—that minutes of the last meeting be approved as read.

Mr. Fred Green and Mr. Grant Brett of Frank Cowan Insurance Co. were present and council reviewed the insurance policies.

Mr. and Mrs. Wm. Hawthorne, Jr., waited on Council regarding pollution in Moira Lake. Reeve Burnside assured them that Madoc Village Council was doing all in its power to relieve the situation.

White—Barton—that a letter be writen to the Public School Board requesting that they send a delegation to a special meeting of Council, Friday, October 8th at 8 p.m. Also that a letter from Centre Hastings District High School Board be received and filed.

Barton—Hagerman—that Wednesday, October 6th (Madoc Fair Day) be proclaimed a Public Holiday.

Hagerman—White — that Council adjourn until October 8th at 8 p.m.

Olive G. Ashe, Clerk.

Forthcoming Marriage

Mr. and Mrs. Jack Scrutton wish to announce the forthcoming marriage of their daughter, Linda Marie, to Wilbert Andrew Whiteman, son of Mr. and Mrs. Harry Whiteman of Madoc. The wedding will take place on Saturday, October 30th at two o'clock in Trinity United Church, Madoc.

KIWANIS SOAP BOX WINNERS

The following are the winners of the annual soapbox derby held on Wednesday afternoon of last week. Allan Hyde, first; Jimmie Pigden, second, and Bill Jones, third.

The derby which is sponsored by the local Kiwanis Club attracted a large crowd of spectators.

Norwood Fair

Thanksgiving Week-end

October 8th, 9th, 11th

Big Parade at 12 Noon on Monday

LIGHT, HEAVY, PONY & SADDLE HORSES
SWINE, SHEEP and POULTRY CLASSES
BEEF and DAIRY CATTLE

AMATEUR CONTESTS — JUNIOR FAIR
BABY SHOW — GYMKHANA
HORSE RACING — PARI-MUTUEL
MIDWAY — LADIES' WORK

HAVELOCK PIPE BAND
PETERBOROUGH CIVIC CONCERT BAND
— HOT MEALS SERVED ON GROUNDS —
"Meet Your Friends At Norwood Fair"

You Are Cordially Invited To See

THE ALL NEW 1966
CHEVROLET
CHEVELLE
CHEVY II
and
CORVAIR
ON DISPLAY
THURSDAY, FRIDAY AND SATURDAY
OCTOBER 7th, 8th and 9th
at

Stirling Motors (Stirling) Ltd.

BELLEVILLE ROAD STIRLING

You Don't Have To Buy Truckloads, 50 Sheet Lots or Large Quantities To Get Low Prices at

MADOC CASH & CARRY BUILDERS' SUPPLIES

Serving Madoc and District

GET READY FOR WINTER !
INSULATE YOUR ATTIC AND KEEP YOUR HOUSE WARM.
POURING WOOL — FIBRE GLASS INSULATION — RODENT PROOF
LESS THAN 9c SQUARE FOOT
3" Thick

ALUMINUM FOIL INSULATION
500 Foot Rolls
JUST 5.75 EACH
DOUBLE FACE ..... $9.85 per Roll
Also Available in 250 Ft. & 100 Ft. Rolls

MAKE SURE YOUR WATERPIPES DON'T FREEZE UP ON YOU THIS WINTER.
2" - 3" - 4" INSULATION IN STOCK
Also 24" Insulation in Rolls Available
Let us quote you on Prices.

— CHECK YOUR OLD CHIMNEY —
REPLACE OLD, UNSAFE CHIMNEYS WITH EASY-TO-INSTALL "SELKIRK WITH STAINLESS STEEL FLUE FACTORY MADE" CHIMNEYS
And go to bed worry free.

B.C. CEDAR SHINGLES IN STOCK
JUST $3.50 PER BUNDLE

JUST ARRIVED — FRESH CEMENT
MASONRY CEMENT, LIME and PLASTER

— — SPECIAL — —
4 x 8 WHITE TILE BOARD
Marked off in 4" Squares
For Kitchen and Bathrooms
JUST $6.40 SHEET
FOR ECONOMY MINDED PEOPLE

BEAUTIFUL ABITIBI PREFINISHED HARDBOARD
FROM $5.92 SHEET
4 x 8 x ¼

GYPSUM WALLBOARD
4 x 8 x ⅜ — $1.56 SHEET
4 x 7 and 4 x 8 Slightly Higher

PLASTIC FOR STORM WINDOWS
2 MIL THICKNESS — 4½c YARD

CHECK YOUR STORM WINDOWS FOR BROKEN PANES
ALL GLASS SIZES IN STOCK
Plate Glass up to 9 ft. wide in Stock

WHITE PINE SHELVING
1 x 4 - 6c 1 x 8 - 12c
1 x 5 - 8c 1 x 10 - 15c
1 x 6 - 9c 1 x 12 - 19c
PER LIN. FOOT

— STRAPPING —
1 x 2 - 2c 1 x 5 - 5c
1 x 4 - 4c 1 x 6 - 6c
PER. LIN. FOOT

PINE FLOORING 14c Sq. Ft.

USE OUR CONVENIENT BUDGET PLAN FOR LARGER PURCHASES. NO PAYMENTS UNTIL APRIL 1966. START SOMETHING BIG NOW.
REMEMBER, IF WE ARE TOO BUSY TO LOOK AFTER YOU ON THE SPOT, DON'T GO AWAY MAD, BUT PLEASE HELP YOURSELF OR ASK FOR

PHONE 473-2366 TONY WILLEMSEN, Manager

SUGAR AND SPICE

by Bill Smiley

We're Romans, All

I've been reading a fascinating book about the ancient Romans. Meditating on their economy and social customs, I couldn't avoid comparing them with ours today.

Like us, the Romans of the Golden Age were nuts about highways. The Roman Empire had over 60,000 miles of thruways. Italy alone had about 400 major paved roads. These enabled Caesar to travel 900 miles in eight days. A messenger sent to announce the death of Nero made 300 miles in 36 hours. Today, it takes almost that long to get home from the cottage, on a holiday weekend.

Like us, the Romans were interested in things that worked. Unlike the Egyptians and the Greeks, who built massive, or beautiful, but useless structures like the pyramids or the Parthenon, the Romans were great boys for water-works and sewers and stadiums.

Like us, they were in the toils of the bankers, with all their diabolical inventions: savings books, travellers' cheques, money orders, interest and mortgages.

Like us, they had a hybrid government, half-socialist, half-capitalist. It froze the price of wheat and plunged into public works to solve unemployment, but did nothing about slum landlords, exorbitant interest rates and shady used-horse dealers. Sound familiar?

Like us, they practised birth control, and abortion was common. Unless she were hard up, a Roman woman who had had a child got rid of it immediately by turning it over to a wet-nurse, then to a Greek slave governess, then to a Greek slave tutor. We don't have wet-nurses but we have the bottle. And we don't have slaves, dang it, but we have the baby-sitter and the public schools system.

Like us, they divorced each other indiscriminately. Caesar had four wives and was unfaithful to all of them.

Their entertainment was much like ours: horse races, the theatre, variety shows, gladiatorial contests. And just as today, the chariot drivers, actors and gladiators were idolized and paid 8,000 times what they were worth.

Of course, the Romans were cruel. After the city was almost destroyed by fire, emperor Nero blamed the Christians, and had the whole lot, or so he thought, thrown to the lions, all 1,000 of them. We'd never think of doing that today. It's too vicious, too flamboyant. Today we quietly stuff six million Jews into gas chambers, or incinerate 100,000 Japanese with a big blow torch.

The ladies will be glad to know that Roman women were just as silly as they are, about their looks. It was three hours every morning over the hairdo assisted by half a dozen slaves. Underwear was of silk and the brassiere was just coming in. The milk-bath was common and wealthy gals who were travelling brought along their own herd of cows to be sure of a decent bath.

Bathrooms as today, were littered with razors, scissors, soap, perfume, oils, powders, hairbrushes and all that muck. No wet nylons, though to hit you in the face. Hair-styles were fantastic.

And they had some great parties in those days. They began at four in the afternoon and lasted far into the night. Not like our stodgy affairs, which commence with cocktails at five, and last far into the morning.

At their parties, or orgies, the air was perfumed, flowers were everywhere, there were two servants for each guest, and the host would offer precious gifts to his guests. They hit the grape pretty hard, and got ill on stuff like thrushes breasts, but slaves passed regularly distributing emetics so that everyone could throw up and then go right on eating.

I sure would like to get in on a good old orgy. Why does a fellow have to be born 2,000 years too late?

REMINISCING

Taken from the Review files of 50, 25 and 15 years ago.

50 YEARS AGO
September 30, 1915

Mrs. T. C. Broad, of Queensboro, received a parcel on Sept. 23rd from England containing the personal effects of her husband who was killed in action on May 24th.

The Imperial Order Daughters of the Empire has been organized in Madoc six months and during that time the membership has increased from 18 to 40.

A Tie Social will be held in the Armouries on Thanskgiving Night, October 11th under the auspices of the Women's Institute. Every lady will make and bring two ties exactly alike made of muslin, ribbon or silk. One she will wear; the other she will place in a basket at the door. The gentlemen will each be given a tie and will proceed to find the mate for it. A good full program is being provided consisting of music, readings, promenades, etc. Refreshments will be served. Admission, 25c.

Fred F. Dougan, city passenger agent in the C.P.R. office at Cleveland, Ohio, was stricken down in that city with typhoid fever after five weeks in Huron Road Hospital where everything was done to save his life that human skill could do. The remains were brought to his old home at Madoc by his brother, Charles. The service was conducted by the Rev. W. Benj Tucker. Interment took place in Lakeview Cemetery.

Frank Smith, Ford Dealer, offers for competition at the Madoc Fair, a Dunlop Tire for first prize and a Dunlop Tube for second prize, for the best Patriotically Decorated Ford Car.

Madoc Fall Fair will be held Wed. and Thurs., Oct. 6th and 7th. There are 129 special prizes ranging in value up to a $15 silver medal for the best white cheese made in factories selling on the Madoc Board. In order to make it convenient for outsiders to attend, arrangements have been made for a one and a third fare on all railroads. A special train will leave Madoc for Belleville at 11.30 p.m., Thursday, the 7th.

25 YEARS AGO
October 3, 1940

On Friday evening friends of Mr. and Mrs. Cleveland Moon tendered them a surprise party on the occasion of their 25th wedding anniversary. Mr. C. I. Ross in a few well chosen words voiced the kind wishes of the party. Mrs. Corrigal presented them with a silver tea service.

The Remington group of the Cooper and Remington Red Cross Society held a ten cent tea and pound sale at McCoy's School on Sept. 21. On Wednesday afternoon, Sept. 25, Mrs. Isaac McCoy was hostess for a Red Cross Tea. The afternoon was spent in knitting.

The prize winning essay on Reforestation and Conservation was written by D. Campbell of Bests' School S.S. No. 8. The prize was offered at the Fair by the Madoc Young Men's Club.

On Friday evening, the members of Oakdale Rebekah Lodge held a very pleasant social evening in their banquet hall. Cards were played during the evening. A short program followed with Miss Doris Broad giving two humorous readings and musical numbers were given by Misses Phyllis Tanner and Phyllis Beatty. Miss Aileen Tanner was pianist and gave two instrumental numbers.

Mr. Tommy Ross of the Bank of Commerce staff is in Belleville General Hospital where he recently underwent an operation for appendicitis.

A very pretty wedding was solemnized on Sat., Sept. 28 at the home of Mr. and Mrs. James Diamond when their eldest daughter, Ruby Irene was united in marriage to Mr. Arthur Edgar Brady. During the signing of the register, Mr. Dennis Chapman, friend of the groom, sang "O Perfect Love," accompanied by Mrs. Hayton. Miss Alice Diamond was her sister's bridesmaid and Mr. Robert Bristol supported the groom.

Born in Madoc Township, on September 24th, 1940, to Mr. and Mrs. Percy Broadworth, a son, Isaac Glenn.

15 YEARS AGO
September 28, 1950

Douglas Maynard, 23, of Madoc, was instantly killed and two companions were seriously injured early Sunday morning when the empty lumber truck in which they were riding crashed into the side of a Canadian Pacific Railway freight locomotive at Tweed. Seriously injured in Belleville Hospital are Kenneth Johnston, 22, and Wilfred Murphy, 25, both of Madoc.

The regular meeting of the Public School Board was held Sept. 25th with the following members present. Messrs. Nicol, McCoy, Holland, West, Blue and Baker. Mr. Rothwell, principal, was also present. Moved by Baker - McCoy that a cheque for $3.75 be issued to Inspector McGuire to cover a portion of his expenses in connection with securing a music teacher for the school. That supplies as asked for by teachers, with a reduction from 12 to 6 pairs of scissors for Household Economics room, be purchased. West - Baker that a letter be written to the Madoc Council also one to the Board of Health, Toronto, asking that the Waterworks be brought to the Public School.

Messrs. Robert and Boyd Moorcroft who are attending Peterboro Normal School spent the weekend at the homes of their parents at Hart's and Hazzard's.

On Saturday, September 16th the home of the bride's parents, Cooper, was the scene of the wedding of Gwendline Ruby Whiteman, daughter of Mr. and Mrs. Earl Whiteman, to Wm. Robert Argue. Miss Dorothea Argue was bridesmaid and Mr. Royce Whiteman, groomsman. The wedding march was played by Mrs. Fred Bailey.

A pretty wedding was solemnized at the Manse of St. Andrew's United Church, Marmora, when Brucie Ethel Kelly, daughter of Mr. and Mrs. Charles Kelly, became the bride of Keith Andrew Smith. Fern Smith was bridesmaid and best man was Raymond Goodchild of Deloro.

Mrs. Jennie Beatrice Varty, widow of Charles Varty, died suddenly at the home of her sister, Mrs. Chas. Stoklosar. She was born in Madoc, a daughter of the late Mr. and Mrs. Robert O'Riordan.

HAZZARD'S U.C.W.

The October meeting was held September 30th at two o'clock in the Church with 11 members present. The president Mrs. Allan Ketcheson opened the meeting with a reading on Thanksgiving and prayer. The roll was answered by "Something to be thankful for."

Correspondence was read by the president concerning the Rally to be held October 19th at Halloway St. United Church, Foxboro. Further plans were made for the bazaar to be held November 4th from two to five at the Church and hall.

Miss Alma Moorcroft led the Worship, opening with quiet music with Mrs. Philo Harris at the piano. The meditation was a reading on Thanksgiving. Hymn 19, "Now thank we all our God," was sung. The Scripture, 103rd Psalm, verses 10 to 18, was read, followed by silent prayer on thankfulness. Mrs. Allan Franks was in charge of the Bible Study with all members taking part. The meeting closed with prayer and the mizpah benediction.

TREVERTON'S SERVICE STATION

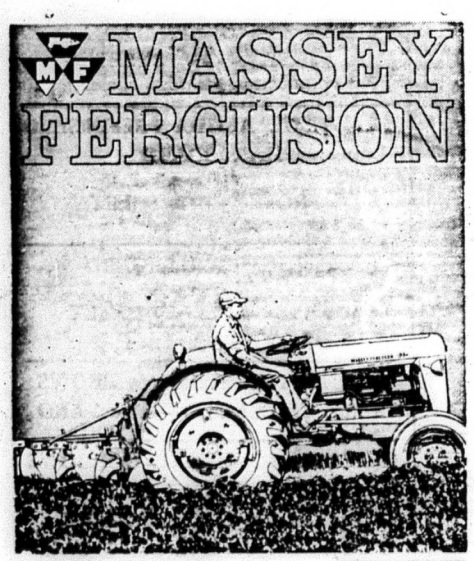

QUICK AS A CAT

Strong as a tiger! No 3-plow tractor outworks this MF 35 diesel with Multi-Power and Ferguson System! Now livelier than ever – with 12 forward speeds, shift on-the-go, and a new differential lock to stop wheel spinning in slick going. Still the world's best selling tractor—by far. (No wonder all the others "me-too" it.) Have you tried the *new* MF 35? Stop in today!

YOUR *MASSEY-FERGUSON* DEALER

FOR COMPLETE LINE OF PARTS & EQUIPMENT

Ed. Kramp & Son

TEL. 473-4268 MADOC

A GENERAL MOTORS VALUE Grande Parisienne Sport Coupe

Just when the others thought they were catching up, along comes the new

Pontiac for 1966

The 1966 Pontiac is a beautiful car. Very beautiful. It is luxuriously roomy and lavishly appointed. Its highway manners are flawless. It performs with quiet yet unmistakable authority. It offers much that's completely new for 1966. There are new engines. Horsepower availabilities now range from 155 to 425. There are new transmissions. A new fully-synchronized 3-speed manual unit is standard. And you can order a fully-synchronized 4-speed, 2-speed Powerglide or 3-speed Hydra-Matic. There are new interiors. New comfort features. And best news of all, there's a completely new top-of-the-line series for Pontiac. It's called Grande Parisienne. That's it in the photograph above. One of 47 models in 13 great series for 1966. If you want a closer look, visit your Pontiac dealer today. He's expecting you.

The success car does it again! '66 Pontiac

On display at your Pontiac dealer's now!

Be sure to watch "Telescope", "The Fugitive" and "The Red Skelton Hour" now showing on television. Check local listings for time and channel.

P-1663

AUTHORIZED PONTIAC DEALER IN MADOC

CHAS. M. DERRY LIMITED

PHONE 473-4229 MADOC, ONT.

This man has the plan to keep your home comfortable all-year-'round!

SUNGLO

FREE FURNACE SERVICE PLAN

FREE CONDITIONING SERVICE

Including annual inspection of the furnace, smoke pipe, chimney base, burner and oil tank. Your heating unit is thoroughly cleaned, lubricated and tuned up for maximum efficiency.

FREE 24-HOUR EMERGENCY SERVICE

Emergency calls answered on a 24-hour basis to correct any temporary failures of customer's equipment. You pay only for parts and for work performed on heat exchangers and combustion chambers, or for rebuilding motors.

YOU PAY ONLY FOR OIL AND REPLACEMENT PARTS WITH THE SUNGLO FURNACE SERVICE PLAN

CO-OP

SUNGLO

FUEL OIL

Home heating comfort with the big "plus factor"

There's double satisfaction in dealing with your Co-operative. You can depend on the quality of Sunglo service and products because Co-operatives are owned and controlled by the people they serve. Remember too, when you patronize your Co-operative, you are making your business stronger and more successful.

• Automatic Metered Deliveries • Easy Payment Plan

MADOC CO-OPERATIVE ASSOCIATION

OBITUARY

HOWARD HENRY MARTIN
(Madoc)

A retired farmer and well-known Madoc area resident, Howard Henry Martin died in Belleville General Hospital on Friday, October 1, 1965. He was in his 74th year.

Born in Harold, son of the late Mr. and Mrs. John B. Martin, he had farmed in Harold district and moved to Madoc 17 years ago.

He had been ill for about two weeks before his death. An adherent of the Anglican Church, he belonged to Springbrook I.O.O.F., No. 429, and was an associate member of Madoc I.O.O.F. Lodge, 179.

He is survived by his sister, Mrs. C. J. (Beatrice) Kilpatrick, of Madoc; a nephew, Cecil H. Kilpatrick, Marmora, and two great nieces, Marianne Kilpatrick, Wolfe Island, and Bonnie Kilpatrick, Marmora.

The funeral was held on Monday afternoon, October 4th with service conducted in the MacKenzie Funeral Home, Madoc, by Rev. V. Tozer. The largely attended funeral attested to the high esteem in which the deceased was held.

An I.O.O.F. Memorial Service was conducted in the Funeral Home on Sunday evening and was very largely attended by members from Springbrook and Madoc Lodges.

Bearers, all members of the I.O.O.F. were Messrs. Malcolm West, Hiram Mumby and Roy Shortt from Springbrook Lodge, and Thomas Ross, Perry Brownson and Robert Woods from Madoc Lodge. Interment took place in Lakeview Cemetery.

because it has natural gas. There were also other economic factors, among them being freight rates and the fact that the CN runs through the property chosen for the new "Wheat City" industry.

Ready By '66

It is expected this will be in operation by October, 1966. The complex will include a 300-ton-per-day anhydrons ammonia plant, a 200-ton-per-day nitric acid plant, a 100-ton-per-day urea plant, a 250-ton-per-day ammonium nitrate plant producing both dry and liquid fertilizers and a 225,000-ton-per-year ammonium phosphate plant capable of producing several grades of fertilizers. A major chemical laboratory will also be built.

Whee! No wonder The Hon. Gurney Evans, Manitoba's Minister of Industry and Commerce, urged a group of some 243 Western Manitoba business and civic leaders to " . . . . unite in your mutual interest to establish a regional development corporation which would accelerate organized economic growth in this portion of the province."

With prospects for shipping $10 to $15 million worth of fertilizer a year to the United States, not counting the amount Canada will absorb, it would seem in order to predict that Manitoba has indeed donned a magic cloak for, I am told, the future supply of potash in the nearby region appears to be limitless.

1965 CANADA SAVINGS BONDS

An investment that won't let you down.

Available at any branch of

THE TORONTO-DOMINION BANK

Where people make the difference

P. Rowe, Manager, Madoc

SUSANNA'S FAMILY FARE
tips n' topics

Honey Of A Hostess

DEAR SUSANNA: It is quite remarkable the number of people who are trying to cut down on their consumption of sugar. As I like to think that I'm a thoughtful hostess, I bought some sugar substitute to serve with tea and coffee, and was immediately rewarded by the obvious pleasure of my guests at being offered this artificial sweetener.

At first I served it right from the drug store bottle but it always seemed out of place with my pretty china and silver, and the little tablets looked lost when I put them in a sugar bowl. This meant making a real search for a container that was both dainty and appropriate. I found the perfect answer. Two darling cut glass salt dishes with teensy matching silver spoons. Not only are they very attractive on the tea tray when partially filled, but if anyone objects to handling these small sweet tablets with their fingers, the salt spoons just seem to be made for picking up one at a time.

Mary Watkins

DEAR SUSANNA: To keep shoe laces that have lost their metal tips from unraveling, dip the ends in a wee bit of glue. This also works well for a piece of rope or cord that is coming apart.

E. Ecklestone

DEAR SUSANNA: Wouldn't you like to eliminate the scum that always has to be removed when doing preserves? You can, you know. Add one tablespoon of butter to the batch you have on the stove and you won't have to skim it. This also keeps the flavor in.

Mrs. L. Hartley

DEAR SUSANNA: During our holidays I picked up a piece of driftwood on the beach — guess it was the stump of a tree. My husband hollowed out the middle, filled the hollow with earth and planted a fern in it. I bought 2 stuffed birds, the kind with wire on their feet, and put one on each side of the greenery.

Another piece which has branches I finished with "driftwood color" before lacquering then placed small animals on the little limbs. Squirrels and skunks looked right at home.

Each time I get a piece of driftwood, I study it and turn it all ways 'til finally I can make something out of it. By glueing on a rhinestone from an old piece of jewelry for an eye suddenly your piece of driftwood becomes an animal, or a snake or a reptile or anything. Love your column.

Mrs. W.

DEAR SUSANNA: To stretch whipped cream, fold into each cup of whipped cream a meringue made from one egg white. Sweeten to taste. Scrumptious.

It is easy to keep paint off door hinges and handles when painting woodwork, by covering them with petroleum jelly. Splashes and slurps wipe right off like nothing at all.

H. M. Kirkett

DEAR SUSANNA: Did you know that plastic bags make very good cushion fillings? I also use them when greasing baking pans. Put your hand inside, do all your butter smearing and still have a clean hand.

Mrs. D. D.

Diary of a Vagabond by Dorothy Barker

Industrial Magic

The roar of diesel-powered graders and the chug of bulldozers has put a glint in the municipal eye of Brandon, Manitoba. Soil is being levelled and ground prepared for a new, large industry which has chosen this prairie city as its manufacturing base.

It isn't alone the anticipation of tax revenues, or the prospect of employment for 300 to 350 persons that has stimulated the enthusiasm of citizens for this new venture. It is the fact that Brandon, with an excellent potential for servicing industry, seemed to have been bypassed in our amazing post-war era of development. Industrial Commissioner James R. Bates exclaimed, when it was finally possible to make the official announcement that J. R. Simplot Company of Boise, Idaho, would build a $30,000,000 fertilizer processing plant at Cornwallis, adjacent to Brandon, "This is probably the best thing that ever happened to Brandon - the best thing ever in Western Manitoba."

Fertilizer is the magic word that is stimulating the prospects of Manitoba and Saskatchewan these days. Just as oil changed the entire picture for Alberta, potash and allied fertilizers are contributing to the affluent outlook for these two prairie provinces.

Mr. Simplot, president of the company which bears his name, said Brandon was chosen because of a better water supply than another city which had been considered and

We started with Pioneer Professional Power...

applied it to farm needs...

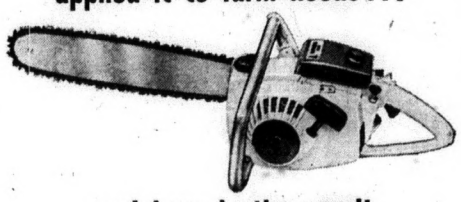

and here is the result

PIONEER 11-10

It's lightweight, with all the rugged sturdiness you expect in a Pioneer chain saw. It's farm-sized, versatile, loaded with features that reduce wood-cutting chores and keep it operating trouble-free for years. Yet it weighs only 12 pounds.

• We did away with the choke and put in a primer pump. Assured instant starting in any kind of weather • The new Pioneer 11.10 has 37½% greater fuel and oil capacity than previous small chain saws. You cut more, in less time. Amazing in a small 12 pounder • Sustained lugging power throughout the entire operating range. Pioneer saws don't die under load • Every Pioneer 11.10 comes equipped with a Sureguard Safety Chain as standard equipment • Pioneer dependability and service. We stand behind every saw we sell. We've been doing it for the past 25 years. That's why Pioneer leads the professional chain saw field.

PIONEER SAWS LTD.

SYMBOL OF CHAIN SAW QUALITY FOR OVER 25 YEARS

SUBSIDIARY OF OUTBOARD MARINE CORPORATION OF CANADA LTD.

PS.430

WALTER BRETT

MADOC PHONE 473-4118

FOR SALE

COINS — Bought and Sold. Phone 473-2355. Mar 66

FOR SALE—7-room House on Elgin Street, double lot and garage. Apply Durland Adams, Phone 473-2302. 13-tf

FOR SALE—6-room modern House, best location in Marmora. Apply to James V. Auckland, 24 Madoc St., Marmora. 37-3

APPLES FOR SALE—St. Lawrence, Snows, Macs and Sweets. Apply Stanley Franks, 473-2193. 37-3

FOR SALE—1955 Chevrolet Coach. Apply Thos. Lough, Tel. 473-2845. 39-1

HENS FOR SALE—Good for roasting. Mrs. Robert McCaffrey, Tel. 473-2775, Madoc. 39-1

FOR SALE — Large Findlay Space Heater, excellent condition. Phone Jim Reid, 473-2936, Madoc. 39-2

FOR SALE — Deer Hounds. Apply Stan Moorcroft, Phone 473-2567, Madoc. 37-3

LOT FOR SALE—North-east corner of Livingstone and St. Peter's. Apply Mrs. A. L. May, 319 Princess Avenue, Willowdale. 38-3

FOR SALE — One Lady's ¾-length Car Coat, quilted lining, shearling collar, reasonably priced. Phone 473-2973, evenings. 39-3

FOR SALE — 1961 G.M.C. ½-ton Truck, white walls, radio, west coast mirrors, low mileage, perfect condition. Tel. 473-2843, Madoc. 38-2

PIANOS FOR SALE—Mason & Risch and Wurlitzer Pianos. We buy and sell new and used pianos and organs. Stock on hand. Real bargains. Terms arranged. Phone 338-2110, Mrs. R. L. McAvoy, Maynooth, Ont. 36-tf

FOR SALE

MANURE SPREADERS

ON RUBBER

Massey Harris 4 Wheel	$ 95.
Massey Harris 2 Wheel	150.
General 2 Wheel	165.
Otaco 2 Wheel	185.
Oliver 2 Wheel	225.
Case T6 2 Wheel	245.
Case '75' 2 Wheel	275.

KETCHESON FARM EQUIPMENT
FOXBORO — ONT.

WANTED

WANTED — Used Canadian Post Cards, 1905 - 1915. E. Turner, 583 Coxwell Ave., Toronto 6. 39-3

COINS WANTED — Coins bought, sold, traded. American, Canadian coins wanted. Highest prices paid. Owen Weaver, Box 253, Madoc, Tel. 473-2431. 38-tf

AUCTION SALE,

OF HOUSEHOLD EFFECTS OF
Mrs. Tom Young
Lot 5, Concession 9
Township of Marmora
4 MILES EAST OF MARMORA ON THE OLD MARMORA - MADOC ROAD
SAT., OCT. 16th
at 1:30 p.m.
Terms — Cash
Philip Rivers, Auctioneer,
Tel. 473-2926, Madoc.
Mrs. Tom Young, Owner. 39-2

USED CAR
SHOPPING
CENTRE

1959 PONTIAC LAURENTIAN
Lic. No. 322-269

Finished in two-tone Sportsman Seafoam Green and Grenada Yellow with sharp deluxe two-tone interior. Equipped with the economy six cylinder motor. Easy operating standard transmission, custom push-button radio, low profile white wall times, set off with perfect chrome. Full wheel discs and other extras. This is an ideal family car and will sell very quickly at our low balance of $769.08 or assume low monthly payments with no money down and no payments due until Nov.

Contact The Manager
968-9000 — 968-9300
646 Dundas St. E.
BELLEVILLE
(Opposite Bakelite)
OPEN 9 A.M. TILL 10 P.M.

FOR RENT

FOR RENT—2 Apartments, with 3-piece bath in Wright Block. Will decorate for suitable tenants. Apply Archie Pitt, Phone 473-4097, Madoc.

MISCELLANEOUS

MORTGAGES ARE MY BUSINESS
Mortgage Funds Available
Lowest Rates on First and Second Mortgages
Contact Hartley Prince
Tel. 473-4223

EVEN THE BEST T.V. SOON BEcomes a useless piece of furniture with one improper service job. Buy with confidence where service is a fact, not a salesman's promise, at Pigden's Radio and T.V. Free home trial. Dial 473-2839, Madoc. tf

QUEENSBORO NURSING HOME—Licensed. Certified Nurse in charge. Reasonable rates. J. H. Rauws, Prop., Phone 473-2224, Madoc. 36-tf

FREE COOK BOOK
Get your Rawleigh Cook Book now and information how to make money selling Rawleigh Products, full or part time. Write Rawleigh, Dept. J-272-FC, 4005 Richelieu St., St. Henry, Montreal. 39-1

DEPARTMENT OF PUBLIC WORKS OF CANADA

TENDERS

SEALED TENDERS addressed to "Office Manager, Ottawa District office, Department of Public Works, City Centre, 880 Wellington St., Ottawa 4, Ont.," and endorsed "TENDER FOR VARIOUS ALTERATIONS AT THE POST OFFICE BUILDING, SYDENHAM, ONT.," will be received until 4.00 p.m. on October 22, 1965.

Plans and specifications and forms of tender can be seen, or can be obtained through:

MR. BERNARD PAYETTE,
DISTRICT MANAGER, P. & B.M.,
DEPARTMENT OF PUBLIC WORKS,
880 WELLINGTON STREET,
OTTAWA, ONTARIO.

To be considered each Tender must be made on the printed forms supplied by the Department and completed in accordance with the conditions set forth therein.

The lowest or any tender not necessarily accepted.

M. J. DESORMEAUX,
Office Manager.

USED CAR
SHOPPING
CENTRE

1959 FORD Tudor
Lic. 242737

Finished in two-tone factory Guardsman Blue and Corinthian White with original colour matching interior. Set off with perfect chrome, has the highly demanded economy six cylinder motor with easy operating automatic transmission, custom radio, almost new tires and other extras make this an outstanding buy at our very low balance of $447.10 or assume low monthly payments with no money down and no payments due until Nov.

30 MONTH TERMS

Contact The Manager
968-9000 — 968-9300
646 Dundas St. E.
BELLEVILLE
(Opposite Bakelite)
OPEN 9 A.M. TILL 10 P.M.

GO - Anywhere Anytime
Call
Don's Taxi
Days—473-2355
Nights—473-4244

ELGIN STUDIO
CHILD PHOTOGRAPHY
PORTRAITS
WEDDINGS
PASSPORTS
Phone:
Bob Stoklosar
473-4163
128 Elgin St.
(ACROSS FROM HIGH SCHOOL)

WALKIE TALKIES
$27.95 a Pair
PIGDEN'S RADIO & T.V.

KEM QUALITY PAINTS
4 Finishes
In over 800 beautiful Colours
Available at your Canada Paint Dealer
EMBURY BUILDERS' SUPPLIES
Tel. 473-4137 - Madoc 31-12

MORTGAGES ARRANGED
TRUST CO. RATES
R. GRANT BRETT
INSURANCE & REAL ESTATE
473-4122, MADOC 23-tf

DEAD STOCK SERVICE
We pay up to $25.00 for dead, old and crippled farm stock according to size and condition. Decomposed and small animals removed free of charge.
Cash Paid At Time of Pickup
Phone Collect
Peterborough 742-8827
24 Hr. Service—7 Days a Week
NICK PECONI
Box 21, Peterborough, Ont.
Gov. Licence No. 280-C-63.

BANNOCKBURN

A miscellaneous shower was tendered Miss Marilyn Thoms on Friday night at the home of Mrs. Jas. McQuigge, in honour of her approaching marriage.

Mr. and Mrs. K. Donly visited Mrs. Lloyd in Belleville Hospital on Sunday.

Mrs. Harris spent the weekend with relatives in Peterboro.

Glad to report Mrs. Comer home from hospital.

Mrs. M. Haggerty, Ivanhoe, was a guest of Mrs. Frank Chambers one day last week.

Pastor Ephriam Riley was the speaker at the Tabernacle on Sunday night.

Friends of Mrs. Pollard, Madoc, were sorry to learn that she is confined to hospital in Orangeville. Best wishes for a speedy recovery.

A number of young people with their Pastor, Rev. Rawson of Marmora, were guests of the Tabernacle Y.P. on Friday night.

NEW REPELLENT GIVES NEARLY PERFECT VISIBILITY IN RAIN

The Ontario Safety League quotes a report that a National Research Council chemist, Dr. D. F. Stedman, has developed a new silicon water repellent that will give motorists and pilots nearly perfect visibility in a heavy rainstorm without windshield wipers. It comes in a paste that, rubbed briskly on the windshield, combines chemically with the glass to form a tough, long-lasting coating that causes water to jump off, and provides clear vision in the heaviest downpour. Reduced headlight glare from approaching traffic is also claimed. The product may soon be on the market.

ONTARIO BUSINESS COLLEGE
Classes begin Nov. 1st
in
BOOKKEEPING — ACCOUNTING
SECRETARIAL — STENOGRAPHY
Phone or come in for Free APTITUDE TEST for IBM KEYPUNCH TRAINING
Next classes will begin October 14th
taught at O.B.C. by BUSINESS MACHINES TRAINING INSTITUTE
ADULT EDUCATION EVENING CLASSES WEDNESDAYS in
TYPEWRITING — SHORTHAND
BOOKKEEPING — ACCOUNTING
CLASSES THURSDAY EVENINGS
BUSINESS ADMINISTRATION
BASIC ENGLISH
CONVERSATIONAL FRENCH
54 Victoria Avenue
Belleville — 962-0870

FOR QUICK RESULTS — USE THE WANT ADS

5½%
GUARANTEED INVESTMENTS
In 5 Years $1,000 Grows to $1311.67
When the interest is left to accumulate
VG VICTORIA and GREY TRUST
Belleville
Madoc
District Representative
GRANT BRETT
INSURANCE — REAL ESTATE
TEL. 473-4122 MADOC

Prices effective Oct. 6, 7, 8 and 9
We reserve the right to limit quantities.

STOKELY FANCY **TOMATO JUICE** 48 OZ. TINS **2-55c**
ARDMONA FANCY **FRUIT COCKTAIL** 28 OZ. TIN **39c**
JELL-O ALL FLAVOURS **JELLY POWDERS** REG. SIZE **10-99c**
HALIBUT FROZEN **FISH & CHIPS** 20 OZ. PKG. **65c**
CHOCOLATE CHIP OR FUDGE **DARES COOKIES** 16 OZ. PKG. **49c**

"THE CHILDREN'S CHOICE" — GOLDEN RIPE
BANANAS 2 lbs. 25c
CALIFORNIA - Produce of USA, Canada No. 1 Grade
Ribier or Seedless Grapes lb. 19c
Produce of U.S.A., Canada No. 1 Grade
Imported Sweet Potatoes 3 lbs. 29c
Produce of U.S.A., Canada No. 1 Grade
Crispy Cucumbers 2-25c

IGA GINGER ALE	30 OZ. BOTTLE PLUS DEPOSIT	only 10c
IGA CHOICE PEAS	20 oz. Tins	3 for 49c
Sunny Morn IGA COFFEE		1 lb. 75c
Royal Guest IGA COFFEE		lb. 79c
IGA FANCY PINEAPPLE JUICE	20 oz. Tins	2 for 29c
Maple Leaf HAMS, 1½ pear shaped		$1.69

"CHEESE FESTIVAL FEATURES"

BORDEN'S CHEESE SLICES	8 oz. Pkgs.	3 for 89c
4 FLAVOURS KRAFT CHIP DIP	8 oz. Pkgs.	2 for 77c
IGA COLOURED MILD CHEESE	12 oz. Cut	49c
CRACKER BARREL OLD CHEESE	16 oz. Cut	79c

PLAY IGA BINGO for CASH PRIZES

HERE ARE THIS WEEK'S LUCKY NUMBERS

B	I	N	G	O
4	19	35	46	72
3	17	34	47	64
	22		52	72

For cards effective Oct. 6, 7, 8 and 9.

Grade 'A' Predressed, Ready for the Oven
Young Turkeys
Toms 20-24 lb. Av. **lb. 39c** Hens 6-16 lb. Av. **lb. 43c**
"TableRite" Grade 'A' Predressed Ready for Oven
TURKEYS
Toms 20-24 lb. Av. **lb. 43c** Hens 6-16 lb. Av. **lb. 47c**
SWIFT PREMIUM Skinless, Short Shank Ready to Eat Whole or Half **SMOKED HAMS** lb. 63c
ROYAL GUEST Rindless 1 LB. PKG. **SLICED SIDE BACON** 85c

"TRADITIONAL TRIMMINGS"

DEMPSTER'S KNOTT EGG ROLLS	PKG. OF 8	30c
SWEET MIXED BICK'S PICKLES	32 OZ. JAR	49c
Hospitality PUMPKIN PIE		each 39c
Smart's PUMPKIN	28 oz. tins	2 for 35c
Party Tyme COCKTAIL MIX	25 oz. size	$1.25

"SAVE THESE EXTRA TAPES"

RECEIVE AN EXTRA $10.00 TAPE WITH —
Breck Shampoo—With Free Creme Rinse
RECEIVE AN EXTRA $6.00 TAPE WITH —
Monarch Vanilla Whip—9½ oz. Pkg.
IGA Stuffed Olives—Pimento—12 oz. Jar
Heavy Duty Reynolds Wrap—18" wide
Dinner Napkins—Kleenex—Pkg. of 40
RECEIVE AN EXTRA $4.00 TAPE WITH —
Regular Reynolds Wrap—12" wide
Luncheon Napkins—Kleenex—Pkg. of 70
Cranberries—Ocean Spray—15 oz. Tin
RECEIVE AN EXTRA $2.00 TAPE WITH —
Old South Frozen Orange Juice—2 12 oz. Tins
Canada No. 1 Grade Cello Spinach—10 oz. Bag
Sausage Meat—Maple Leaf Pure Pork—1 lb. Pkg.

RAND McNALLY 12 VOLUME SET
ILLUSTRATED ATLAS OF TODAYS WORLD

THIS WEEK
VOLUME No. 5
ONLY 99c
AND GET A
FREE
20 oz. tin IGA Fancy
TOMATO JUICE

NORTH HASTINGS REVIEW

$2.50 PER YEAR U.S. $3.50 — Authorized as Second Class Mail, Post Office Department, Ottawa. — MADOC, HASTINGS COUNTY, ONTARIO OCTOBER 14, 1965 — Number 40 — Established April 6, 1877

Noon Luncheon

in Trinity United Church

UNDER AUSPICES OF TRINITY U.C.W.

Wednesday, Oct. 20

11:30 a.m. — 1:30 p.m.

Proceeds for Artificial Ice Fund.

ADMISSION: ADULTS, $1.00 CHILDREN, 50c

Gail's Beauty Salon

Wishes to announce that her "COLD WAVE PERMS" will be "On Special" for the month of October as follows:

15.00 PERMS ..... Now $12.00
12.00 PERMS ..... Now $10.00
10.00 PERMS ..... Now $ 8.00
7.50 PERMS ..... Now $ 6.00

FOR APPOINTMENT PHONE 473-4155

Night School

Centre Hastings Secondary School

CLASSES BEGIN

Tuesday, October 19

7.30 to 10.30 p.m.

Class Minimum — 15 persons

OPEN IN

AUTO MECHANICS — WELDING
ELECTRICITY — MILLINERY
TYPEWRITING — UPHOLSTERING
OIL PAINTING

MISS LAMOINE WEST, Principal.

Rexall DRUGS

1c SALE

Starts Thurs., Oct. 14

10 BIG DAYS

THROUGH SATURDAY, OCTOBER 23rd

Johnston's Rexall Pharmacy

PRESCRIPTIONS

VETERINARY — PHOTOGRAPHIC SUPPLIES

REVLON—GIFTS—COUTTS CARDS

PHONE 473-4112 — MADOC, ONTARIO

It's The Man

WITH THE FALL AND WINTER UNDERWEAR FROM THIS STORE WHO ENJOYS COOL WEATHER.

Now is a good time to buy your Underwear for Winter.

Our Stock is very complete and the values unsurpassed.

Geo. West

MEN'S and BOYS' WEAR

MADOC VILLAGE COUNCIL MINUTES

A special meeting of Madoc Village Council was held Friday evening, October 8th at 8 p.m.

Present were Reeve Thomas Burnside, Councillors, Bruce White, T. C. Barton and C. R. Hagerman.

Mr. Clarke Rollins, M.P.P., and Mr. McMaster, Department of Highways, interviewed council re reverting that portion of the connecting link between Queen Victoria Street and Derry's Garage, to the Department of Highways.

White—Barton—that Council of the Corporation of the Village of Madoc gives approval to Plan No. 3-B232, Profile 1243-1, as proposed by the Department of Highways and the scheme as outlined on both Plan and Profile.

It is the understanding of the Council that the Department is to completely assume that portion of the said road south of Queen Victoria Street until such time as construction is completed.

Barton—White—that the Ontario Water Resources Commission be requested to prepare and present a proposal to the Corporation of the Village of Madoc for the construction of sewage treatment works as a Provincially-owned project, including a rate on a usage basis to meet all costs involved under the Provincial programme, and an appropriate form of contract.

White—Hagerman — that the following correspondence be received and filed: Ontario Water Resources Commission, J. D. Lee & Company, National Employment Service, J. R. Simonett, M.P.P., County of Hastings, Ontario Police Commission, Dept. of Highways.

Barton—Hagerman — that the Village revert to Standard Time on October 31st at 2 a.m.

Hagerman—White—that all accounts signed by the various chairman be paid, and those paid during the month of September be ratified.

Hagerman—Barton—that the police report be accepted.

Council reviewed the year's expenditures to date.

Barton—Hagerman—that the Village grant $25.00 to the Juvenile All Ontario Ball Team.

Barton—Hagerman—that Council adjourn to the call of the Reeve.

Edward Kramp, $6.65; Moira River Conservation, $482.52; Murray Smith, $84.00; R. Grant Brett, $705.20; L. Mulrooney, $29.00; Armstrong's Garage, $3.00; H. J. McFarland, $62.00; Embury Builders', $9.38; Wm. Poole, $18.00; W. R. Caverly, $50.00; Madoc Co-op, $11.00; Rosco Metals, $63.93; Sam Danford, $153.00; Goldie Ellis, $15.00; J. E. Hailstone, $12.13; Connor Hardware, $22.15; J. W. Hulin, $25.08; Shirley Devolin, $15.75; R. L. Lawrenson, $29.00; Madoc Twp., $40.00; Hagerman Radiator, $20.00; Crest Hardware, $11.58; Mrs. Mary Ramsay, $125.00; C.N.R., $7.93; C.P.R., $2.22; Wallace and Tiernan, $64.86; Grinnell Sales, $118.18.

Olive G. Ashe, Clerk.

WEDDING

BLUE — GRASS

A quiet but pretty wedding was solemnized on Friday evening, October 8th at Calvin Presbyterian Church, Toronto, when Mrs. Ann Grass, of Hamilton, became the bride of Douglas Blue, formerly of Madoc.

The ceremony was performed by Rev. D. G. M. Herron.

Following the wedding a reception was held at the Old Mill, Toronto.

The bride is a sister of Mr. Geoffrey Grinrod, formely of Madoc.

Mr. and Mrs. Blue will reside at 7400 Sherbrooke St. West, Montreal.

ORDINATION TO BE HELD AT ST. JOHN'S

On Sunday afternoon, in St. John's Church, Stirling, the Bishop of Ontario will raise the Rev. James H. Thompson, of Madoc, to the Priesthood, and order Mr. Virgil Frances Earle, of Roslin, to the Diaconate.

The Preacher at this service will be the Rev. A. H. Brandon, Rector of Tamworth.

The Presenters will be the Venerable A. S. McConnell, Archdeacon of Ontario, and the Rev. Robert Stewart, Rural Dean of Hastings.

This is the first time in the history of St. John's Church that an ordination has been held in this Parish.

—Stirling News-Argus

SOD TURNING FOR NEW CHURCH HERE HELD SUNDAY

On Thanksgiving Sunday morning the congregation of the Wesleyan Methodist Church took part in a sod-turning and dedication ceremony for the erection of a new church.

The new building will be built according to a plan submitted by Church Enterprises of Canada. The exterior will be brick and angelstone with the use of laminated arches, cement block, and panelling on the interior. The estimated value of the building will be $34,000.

Mr. Elmer C. Woods of Belleville has been engaged as the building superintendent. The church will be its own contractor and as much local help as possible will be used.

Work has begun this Wednesday with the excavation by equipment from Mr. Dick Jones of Madoc.

The property on Elgin Street was bought from Mrs. Grace Holland in the fall of 1956. The church was organized in April 1957, and in January, 1964 completed payment on its property.

Planning for the church building has extended over several years and it was with special thanksgiving that the first sod was turned on Sunday morning.

Mr. John Irwin and Mr. James McMechan, representing the trustees turned the first sod. Mr. Roy Wannamaker and Mr. Grant Bronson, representing the building committee turned the second sod. The pastor, Rev. W. A. Smith, as a member of the Denominational Conference Board of Directors and Trustees, represented that board in turning the third sod.

ROY FROST CHOSEN NDP CANDIDATE HASTINGS-FRONTENAC

Roy Frost, a mine worker at Marmoraton iron ore mine, was chosen to represent the New Democratic Party in the November 8th federal election, at the NDP nominating convention held in Marmora on Saturday afternoon.

Mr. Frost was acclaimed after the only other nominee, Marmora Reeve William Shannon and former Liberal candidate in the riding, declined to run.

In accepting the nomination, Mr. Frost said he was a farmer at heart, but added: "We are the working people and the producers of the wealth of this country, and I think it's high time we had something to say about the distribution of that wealth, What do you think?"

The principal speaker at the convention was Tony Ketchum, a high school teacher and NDP candidate in Durham.

COMING EVENTS

RESERVE WED., NOV. 24th FOR C.W.L. Bazaar and Tea. 40-1

LEGION BINGO — EVERY WED. Night at 8.30 p.m., Branch 363, Madoc. 34-tf

RUMMAGE SALE WILL BE HELD on Saturday, October 16th in Irene Crawford's vacant store, under the auspices of St. John's W.A., starting at 10 a.m. 40-1

BAZAAR AND BAKE SALE WILL be held by the Presbyterian Ladies' Aid on Saturday, December 4th in Armstrong's vacant store. 40-1

BAZAAR AND SALAD TEA under auspices of Cooper Remington United Church Women on Wednesday, October 27th at 2 p.m. at the United Church Hall, Cooper (opposite the Church). 40-2

A TURKEY SUPPER WILL BE held at Bethesda United Church at Crookston on Wednesday, October 20th at 6 p.m. Adults, $1.25, Children, 75c. 40-1

GOSPEL SERVICES ARE BEING held in the Township Hall, Ivanhoe, each Sunday and Wednesday at 8 p.m. A hearty invitation is extended to all. The services are conducted by Miss Brisbin and Miss Byers. 40-1

SMORGASBORD DINNER—Due to popular demand, there will be a Smorgasbord Dinner every Wednesday and Saturday, 6 to 10 p.m., and Sunday, 5 to 8 p.m., featuring lobster, lobster newburgh, shrimp, turkey, ham, prime ribs of beef, also salads and desserts. Havelock Hotel Ltd., Myrt. and Gerry Quinn.

BIRTH

FORD—Boyd and Evelyn (nee Rose) of R.C.A.F. Station, Moosonee, Ontario, are pleased to announce the arrival of their daughter, Deborah Ann, 8 lbs., 5 oz., at the Moose Factory Indian Hospital, Wednesday, September 1, 1965.

FRANKS — Allan and Jane Franks are happy to announce the birth of a daughter, Sandra Elaine, at Belleville General Hospital on September 29, 1965.

KINCAID BROS. STAFF TO ATTEND DINNER IN TORONTO

Kincaid Bros. I.G.A. Store will close at noon on Monday, October 18th to enable the staff, management and escorts to be guests at a buffet dinner and dance at the Club Kingsway in Toronto.

Following the dinner there will be a full evening's program when guests will be entertained by Juliette and Ellis McClintock's Orchestra which will also furnish music for dancing.

MADOCERS GET THEIR MOOSE

Madoc moose hunters who returned from the north last week had successful trips and brought home their quota of meat.

A party of four hunters, Hugh Barker and R. F. Dafoe, Madoc, Lloyd Jan and Elmer Homer, of Bancroft, had a ten day trip to Pagwuchwan River, 60 miles west of Hearst, and returned home with three cow moose and a bull.

Lloyd Blue who hunted with Inspector Jack Hatch in the Chapleau area, also had a successful hunt shooting a cow moose.

SURPRISE PARTY

A delightful suprise party was held on Sunday, October 10th to honour Mrs. Frank Dafoe's 85th birthday.

Mrs. Dafoe's daughter-in-law, Mrs. R. F. Dafoe arranged the joyful affair and acted as hostess.

Mrs. David Barton, daughter, and her husband came from Toronto to extend happy birthday greetings.

After a bountiful and beautifully arranged candlelit Thanksgiving dinner, the family spent the evening gathered around a crackling wood fire, reminiscing on happy times in the past.

Plaza - Marmora

ONE OF ONTARIO'S FINEST SMALL TOWN THEATRES

SHOW TIMES—MON. to FRI. 1 SHOW - 8.15 ONLY
SATURDAY—7.00 - 9.00 —SATURDAY MATINEE 1.30

NOW PLAYING

A film masterpiece and a breath-taking tale of danger and heroism.

Special SAT. MAT. "BLUE HAWAII" Elvis Presley

6 BIG DAYS

STARTS MONDAY THROUGH SATURDAY

JULIE ANDREWS · DICK VAN DYKE
DAVID TOMLINSON · GLYNIS JOHNS

HERMIONE BADDELEY · DOTRICE · GARBER · LANCHESTER · TREACHER · OWEN · ED WYNN

Screenplay by BILL WALSH · DON DaGRADI · Based on the "Mary Poppins" books by P.L. TRAVERS · Co-produced BILL WALSH

Directed by ROBERT STEVENSON · Released by BUENA VISTA Distribution Co., Inc. © 1964 Walt Disney Productions TECHNICOLOR®

Look to the name WALT DISNEY for the finest in family entertainment!

With Academy Awards for Best Actress, Best Song and Three other awards, "Mary Poppins" has become the most talked about family motion picture in years.

2 Shows Each Night 6.45 - 9.00 — Sat. Mat. 1.30

Advanced prices set by producer.

ADULTS - $1.50 — STUDENTS - $1.00 — CHILDREN 75c
SAT. MAT. — $1.25 — $1.00 — 75c

All passes cancelled for this engagement.

Plaza Theatre Calendars available at the Beamish Store, Madoc.

SUGAR AND SPICE
by Bill Smiley

Tips For Happy Hunting

It's no use. I just can't hold out any longer. It's that time of year again. And what would you do if, from all across the land, thousands of letters were pouring in from anxious wives, imploring you to reprint your Hunting Safety Tips?

Hundreds of women today owe a happy widowhood and a subsequent happy remarriage to Smiley's Hunting Safety Tips.

But it's not just the women who want the tips reprinted. Many a veteran hunter has written to tell me that he owes his life to a careful perusal of them. Here's one such testimonial.

"Dear Smiley: I owe my life to a careful perusal of your Hunting Tips. Last fall, I was lost in the bush. For the first two days and nights, I didn't worry, because I'd done everything in the standard manual. I didn't panic. I changed into dry socks, as they suggest. I looked at my compass and my watch regularly, which told me I was lost and what time it was.

"But as night drew down for the third time, I became discouraged. I thought of my wife and kiddies. Yes, that's how discouraged I was. Suddenly I remembered your suggestions for lost hunters. You had told us, if lost, to panic like hell, run wildly through the woods in circles, shout at the top of the lungs, pray like an archbishop, fire the rifle madly, and if all else failed, set fire to the bush. I tried it and it worked. I was rescued within 15 minutes. I finish my term for arson this month, and am looking forward to meeting you in the woods. Yours, Veteran Hunter."

That gives you an idea of how impractical the ordinary hunting rules are, and how down-to-earth are mine. That chap might be in there yet, changing his socks and gawking at his compass.

Well, let's get on with the Tips, revised and brought up to date. On one thing, I am in full agreement with the old-fashioned safety rules. It's the one which says, "Never mix gunpowder with alcohol." Ever taste it? Ugh! The reason for that rule is that some hunters will drink anything.

Never shoot at a partridge that resembles your hunting companion, even if it's sitting in a tree. He may have a perfectly good reason for perching on that limb.

It is considered unsporting to shoot tractors while the farmer is riding on them. And, of course, it is considered dangerous to shoot at farmers. They have a nasty habit of shooting back, and are crack shots.

It is bad form to retrieve your own ducks, especially when shooting from a boat. Let the dog go after the duck. If you have no dog, forget about the duck. It is extremely unnerving to other sportsmen to see you frogging it through the reeds, fully clad, with a duck in your teeth.

Always carry a few hand-grenades slung from your belt. They come in handy when you arrive at a barbed-wire fence you can't get over, under, or through.

Never take a chance when you approach fallen game that you have winged. That rabbit may be playing possum. You can avoid a nasty kick right on the hunting boot if you pump about five more shots into him.

If you hear something that sounds like the snarling cough of a lion, don't shoot. It's probably your hunting partner, enjoying his first cigaret of the day.

Never hand a gun across a fence or into a boat with the muzzle pointing toward yourself. Always make sure it's pointing at the other fellow.

Do learn to operate your safety catch. It's humiliating, in the field, to have a deer walk over and lick your face while you're struggling with it. And it's embarrassing, at the inquest, when you have to admit you don't know when it's on, and when it's off.

Just a few simple rules to take the tedium out of plodding about in a swamp with a dirty great musket. Good hunting, chaps.

ARTIFICIAL ICE FUND DONATIONS

The following is the list of donors to the Madoc Arena Artificial Ice Fund from October 6th to October 12th, including the canvass of Madoc Village on October 8th. Amount collected $1186.00.

Toronto-Peterboro Transport, M. I. Supply Belleville, David Potter, James Cox, O'Riordan's Grocery, Nickle's Drug Store Marmora, Gerald Lessard, Edward Gates, Mrs. L. Casselman, Mel Schultz, Miss Hughena Clarke, Mr. and Mrs. H. Lyons, Bob Delledonne, Wm. Gordon, Harvey Adams, John Livingston, Harold Brintnell, Rev. J. Thompson, James Laffin, Madoc Dairy, Mrs. Helen Reynolds, Ralph Woodward, Miss Marg. Lahey, Anonymous, Anonymous, Mrs. L. Rayburn, Anonymous, Anonymous, Grant Bronson, Mrs. Grace Gordon, Anonymous, Laveryne Carman, Geo. Lummiss, Mike Quinn, William Hart, Mrs. Isobel Northey, Fred Fleming, Mrs. McGuire, Bernard Dale, Russell Dunford, Durland Adams, Clint Bradford, Percy Holland, Mrs. John Byone, David Blakely, Edward Hill, Nick Love, Brian Danford, Bob DeMille, Albert Brownson, B. Barry, Truman McCann, Harvey Martin, Murray Smith, Cheryl Bertram, C. Reid, Don Forestell, Dr. Stan Beatty, Mrs. B. Tanner, Ed Kramp, Bud Reid, Sid Turcotte, E. Davidson, Anonymous, Walter Danford, Doug Danford, Ron Hyde, Bryden Lowery, Miss A. Adams, Ed Sexsmith, Phil Rivers, R. A. Woods, Mrs. John Bailey, Len Wark, Mrs. Harry Tate, M. H. Porter, Ray Parks, F. O'Neill, Mrs. C. Smith, Jack Chiddle, Bill Taylor, Geo. Super, Anonymous, Ivan Bronson, Ross Fleming, Rev. W. A. Smith, James Kellar, Anonymous, Ken Pigden, Mrs. S. Lavender, Harry Brown, Clarke T. Rollins, Don Smith, M. Kinach, Clayton Holmes, Ray's Sport Shop, Mrs. Sue Gordon, Oakdale Rebekah Lodge, Township of Huntingdon.

There were a large number of people not at home when the canvassers called and they are asked to mail their contributions to Ken Broad. Mail or call and it will be picked up by a member of the committee. $6,000.00 is still needed to complete the job.

BANNOCKBURN

The funeral of the late Mrs. L. E. Lloyd was largely attended on Saturday.

Born — To Mr. and Mrs. Elvin Armstrong, at Belleville Hospital, on Monday, a daughter.

Mr. and Mrs. K. Donly accompanied by Mr. and Mrs. Gordon Bronson attended the Judges - Joyce wedding at Sudbury on Saturday.

Guests for the holiday weekend at the home of Mr. Walter Norman included Mr. and Mrs. J. Blair, and Mr. and Mrs. Jerry Williams, Toronto, and Dr. and Mrs. David Norman, Peterborough.

Mrs. J. Donly attended a Sunday School Convention at Bethel Pentecostal Church in Ottawa last week.

Mrs. L. Ackerman, Belleville, was a guest of Mr. and Mrs. Frank Palmer last week.

Dinner guests at the home of Mr. J. Donly on Sunday were Mrs. R. Donly and family, of Belleville, Mr. and Mrs. Lorne Donly and family, Eldorado. Mr. Darryl Kramp, Madoc, and Misses Susan and Jill Donly, Bannockburn.

Mr. and Mrs. F. Harris called on Mrs. Pollard, Madoc, who had just returned home from hospital on Sunday.

Mrs. Walter Conley and Muriel, Trenton, were guests of Mr. and Mrs. J. Donly on Saturday.

Mrs. Ronald Kerr and family, Belleville, called on relatives Sunday afternoon.

ELECTORS WILL VOTE ON SUNDAY SPORTS

Marmora Village Council met this month in the Council Chambers with Reeve William Shannon presiding. A petition was presented to Council on the question of Sunday sport and a motion was unanimously carried to pass a by-law to obtain expression of opinion by municipal electors.

TUBERCULOSIS ASSOC. FAVOURS HEALTH UNIT

The management committee of the Hastings County Tuberculosis Association recently held its first regular monthly meeting for the coming year with a good representation of members in attendance and the president, Mr. C. W. Fraser, acting as chairman. This was an excellent meeting, but rather lengthy due to the many reports to be given covering activities during the summer months.

The chairman of social and rehabilitation, Mrs. Maureen Bridge, reported on a busy schedule and told of assistance given to patients and their families and visits that had been made in Ongwanada Sanitorium in Kingston. Some of the needy cases were discussed and suggestions and decisions made.

The secretary reported on health education supplies that had been distributed during the summer months, and also reported that the tuberculin testing program of students in Grades 9 and 12 throughout the County had been set up through the co-operation of the principals, and the testing and reading took place during the week of September 27th. Approximately 1,800 students will be tested this year. This testing will be done by Dr. J. B. McSherry, medical advisor to the Association and a follow-up will be carried out on the parents and families of the positive re-actors by Mrs. Bruce White, as was done in the past year. The mobile X-ray unit from Ongwanada Sanitorium will be going through the county on October 21st to do the x-raying of the positive re-actors. The schools in Belleville are under the jurisdiction of the Health Department and will be done at a later date.

This same mobile X-ray unit from Kingston was used by the Association to give free x-ray service to the public at some of the fall fairs in the county, where it was convenient for arrangements to be made. This unit appeared for two days at the Belleville Fair, also at the Shannonville Fair, and at Tweed Fair, Oct. 2nd. This was on an experimental basis, and it was decided by the members that if the response of the public to this kind of service warrants it, this will be repeated another year on a larger scale.

The discussion on follow-ups of abnormalities brought to light through these free x-rays led to a discussion on the need of a Health Unit in Hastings County. It was the hope of those present that Dr. Dymond's recent talk to the members of the joint council meeting would lead to the early establishment of a Health Unit in Hastings County. The members of the Association were much in agreement with Dr. Dymond's remarks and felt that the formation of a Health Unit would be most beneficial to the health in general of the citizens of Hastings County.

DEAD STOCK SERVICE
Burrett Fur Farms
CASH FOR DEAD AND CRIPPLED FARM STOCK UP TO $15.00, ACCORDING TO SIZE AND CONDITION—MORE FOR HORSES. YOU RECEIVE MONEY AT TIME OF PICKUP, WHICH GUARANTEES SATISFACTION.
Phone LONG DISTANCE and Ask for ZENITH 66550
(NO TOLL CHARGE)
Dept. of Agriculture Licence No. 351-C-65

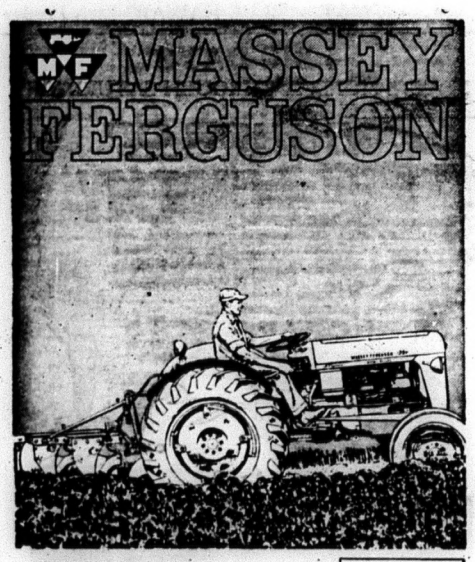

QUICK AS A CAT

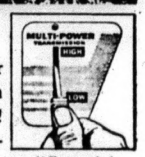

Strong as a tiger! No 3-plow tractor outworks this MF 35 diesel with Multi-Power and Ferguson System! Now livelier than ever – with 12 forward speeds, shift on-the-go, and a new differential lock to stop wheel spinning in slick going. Still the world's best selling tractor—by far. (No wonder all the others "me-too" it.) Have you tried the *new* MF 35? Stop in today!

YOUR *MASSEY-FERGUSON* DEALER

FOR COMPLETE LINE OF PARTS & EQUIPMENT

Ed. Kramp & Son

TEL. 473-4268 MADOC

It's here! Beaumont '66

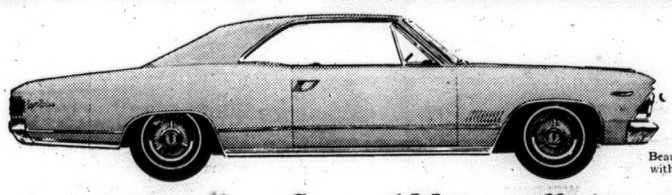

Beaumont Custom Sport Coupe with Sports Option.

A spirited car from General Motors, offering completely new styling and value unsurpassed in the low-price field!

Right Style! For 1966 Beaumont presents brilliant all-new styling in every one of its 9 exciting models. From the glamorous flair-back roofline on the Custom Sport Coupe to the sleek new lines of the all-new 4-door hardtop Sport Sedan, Beaumont is captivatingly beautiful. **Right Size!** Beaumont is full-size inside, slim outside. Settle in behind the wheel and you're ready to take on a whole cityfull of traffic. The secret is flawless use of available space—styled in a way that lets you enjoy it.

Right Price! Look at Beaumont. Take a long look. All this luxury, eye-stopping style, and the performance to go with it, is priced remarkably low. A 120 hp six or 195 hp V8 is standard, or select a more powerful six or one of two V8s (up to 360 hp with Sports Option*). Transmissions to match. With Beaumont, everything matches.

Beaumont Custom Sport Sedan.

A GENERAL MOTORS VALUE

*Sports Option—includes Strato bucket seats, special wheel trim discs, front fender trim louvres and distinctive exterior trim identification. Sports Option is available on Custom Sport Coupe and Custom Convertible.

Below, Beaumont Custom Sport Coupe showing new flair-back roofline.

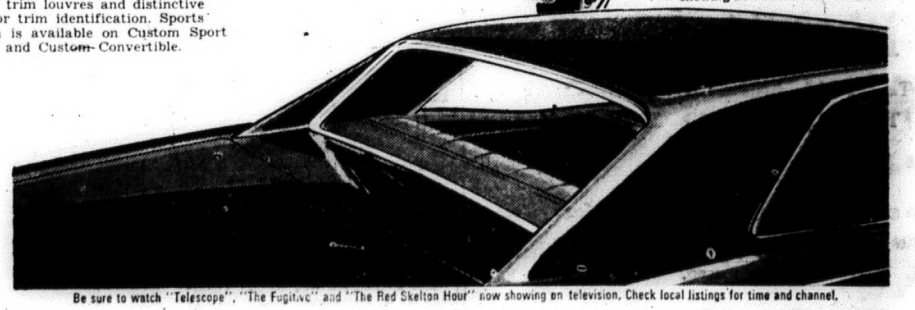

Be sure to watch "Telescope", "The Fugitive" and "The Red Skelton Hour" now showing on television. Check local listings for time and channel.

B-166C

On display now!

AUTHORIZED BEAUMONT - PONTIAC - BUICK DEALER IN MADOC

CHAS. M. DERRY LIMITED

PHONE 473-4229 MADOC, ONT.

GAME FISH THAT MAY BE TAKEN DURING MONTH OF OCT.

Small-Mouth Black Bass—to November 30th.
Large-Mouth Black Bass—to November 30th.
Maskinonge—to November 30th.
Pike—to March 31st, 1966.
Pickerel—to March 31st, 1966.
Lake Trout (South Renfrew)—to October 10th.
Whitefish—no closed season.
Panfish—no closed season.

CHURCH SERVICES

THE ANGLICAN CHURCH OF CANADA

SUNDAY, OCTOBER 17, 1965
Trinity XVIII

St. John the Baptist, Madoc—
11.00 a.m.—Holy Communion and Church School

St. Bartholomew's, Bannockburn—
9.30 a.m.—Holy Communion
Celebrate, Rev. Peter Parks, Rector of Bala, Ont.

ST. JOHN'S, STIRLING
3.30 p.m.—Ordination Service
Officiating and Celebrate -
Rt. Rev. K. C. Evans, D.D.,
Lord Bishop of Ontario Diocese
Rev. J. H. Thompson, Incumbent.

WESLEYAN METHODIST CHURCH

ELGIN STREET, MADOC

SUNDAY, OCTOBER 17, 1965
Sunday School—10.00 a.m.
Morning Worship—11.00 a.m.
Evening Service—7.30 p.m.
This is RALLY DAY in the Sunday School and Mrs. Arnold Wilson from Brockville will bring a special presentation of the Bible story with the use of puppets. Parents and children will really enjoy this special service at 10.00 a.m.
You will be warmly welcomed.
Rev. W. A. Smith.

MADOC BAPTIST CHURCH

ORANGE HALL, MADOC

SUNDAY, OCTOBER 17, 1965
10.00 a.m.—Bible School.
Classes for all ages.
11.00 A.M.—Morning Worship
7.30 P.M.—Evening Gospel Service.
Tuesday, 8 p.m.—Bible Study and prayer meeting.
Everyone Welcome.
Pastor Logan Rayburn.

MADOC PENTECOSTAL CHURCH

SUNDAY, OCTOBER 17, 1965
Sunday School—10 a.m.
Morning Worship Service—11 a.m.
Evening Evangelistic—7.30 p.m.
Prayer Meeting - Wednesday 8 p.m.
Young Peoples - Friday night
Rev. M. Heimbecker.

PROFESSIONAL CARDS

PHILIP RIVERS
Licensed Auctioneer for Hastings County.
Terms Moderate
Phone 473-2926 Madoc, Ont.

MEYERS TRANSPORT LTD
Freight and Express Service
Moving and Storage with fully equipped van and experienced packers.
Toronto CL 5-1151 Peterborough
Manager CL 9-8542 745-7608
For quotations please call collect to Campbellford 653-2250

G. SPENCE WONNACOTT
OPTOMETRIST
217 Pinnacle St. Belleville
Telephone: WO 8-6136
Hours: 9.00-12 a.m.
1.30-5.30 p.m., Mon., Thurs., and Friday.

CLUBS - ORGANIZATIONS
Want a Special Coach for that Meeting, Game, Entertainment or any event.
PHONE
FRANKLIN COACH LINES
Marmora 472-2614
Madoc 473-4915

DOUGLAS V. GAEBEL, B.A., L.L.B.
Barrister, Solicitor and Notary Public
TELEPHONE 478-3318
P.O. Box 149 Tweed, Ont.

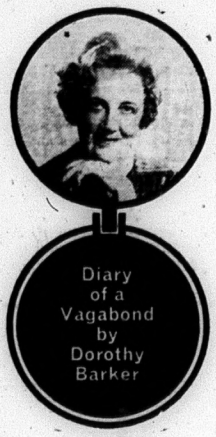

Spirit of '65

Those of us who live in thickly settled areas of this country may wonder what it is that draws others into the vast reaches of virgin forest, muskeg and land covered with brush. It is hard to imagine the possibility those acres hold a promise of bountiful crops. I was so curious about this attraction I sought an interview with the first citizens of a brand new town.

Mr. and Mrs. Owen Jordan are the parents of a son and daughter. When they should have been thinking of retiring and enjoying their seven grandchildren, they decided to make a dreafn come true. That dream now stands on firm, dry lands that was once knownw as "the worst muskeg in the province". It isn't a castle they built in their imagination during the years they ran a motel in Valleyview or when they cleared and first farmed their homestead in the northern Peace River country. It is a modern hotel, bank and bus station complex that is a handsome addition to the rapidly extending business section of High Level, Alberta.

Owen Jordon is a big man with a kind, wrinkle-free countenance familiar to hundreds who have passed his way since the building of the Great Slave Lake Railway by the CN made prosperity possible for proprietor, merchant and settler alike. Until construction started, this northern area of Alberta had millions of acres people only by birds and beasts, Indians on scattered reserves and here and there hardy homesteaders.

Perhaps it took a lot of faith in the future, Owen Jordan admitted to me, to spend the best years of their lives several hundred miles north of the nearest city, Edmonton. He spoofed the image most of us have of his part of the northland. "People who live in the southern section of Canada think dog sled is our only means of transportation, that this part of Canada is peopled by Indians on snow shoes and Eskimoes in parkas. They have a picture of eternal winter here, when as a matter of fact it was 103 degrees above zero in High Level this summer." Jordan said, however, that once the winter sets in the thermometer seldom rises above 50 to 60 degrees below zero. "When she reaches 20 above we think spring has arrived," he laughingly remarked.

Most years, because the High Level area is practically free of frost and storms during the growing season, wheat crops average 40-60 bushels per acre. The Jordans are proud of their homestead ten miles distant, but let's learn more about that dream of theirs.

If the walls of their 34 room hotel could talk they would undoubtedly gossip about deals that have known millions of dollars to change hands. Lumber contracts, oil leases, crops that will tax the three elevators near the new CN station, rape for the manufacture of margarine and other vegetable oil substances and flax for many manufacturing purposes all add up to this new prosperity for the Peace River Country.

Scrap of Paper

Jordan and his wife were the first land title holders in High Level. They operated a service station and ran the only store for miles around. When building of the railway was confirmed they sold these two properties and drew a pencil sketch on a bit of paper of the hotel they wanted to build. This was submitted to the Alberta Department of Municipal Development for approval. When they obtained permission to build, they also realized the $370,000 cost would need at least two other partners if the hotel was to develop as they dreamed it should. Two men were found to invest in the undertaking. They are silent partners, "the best in the world," according to Jordan.

Since a year ago last February, every drop of water used in the hotel has had to be hauled from Footner Lake seven miles away. Residents pay $1.25 for 45 gallons delivered to their homes. This will end when contracts for a new water and disposal plant are awarded. Ask the Jordans why they undertook such a hazardous investment under these conditions and they will look at you rather pityingly, as though you haven't a clue about what dreams are made of, and answer, "We love it here, we couldn't live in any other place." They admit however that the coming of the railway has had a lot to do with their affection for High Level.

DUCK DECOY CATCHES PIKE

George Warner, Conservation Officer working in Prince Edward County, reports an unusual incident involving a duck decoy and a pike. It appears that a hunter lifting his decoys from Big Island Marsh was more than surprised when a pike somehow became entangled in the decoy anchor lines and plopped into the hunter's boat along with the decoys.

The word "paperhanging" doesn't always mean what you think. In the used car trade it means the art of concealing rust holes and a battered body on an old car. Paper is pasted over the bad bodywork; a layer of plastic is added, and the whole is sprayed with paint, says the Ontario Safety League. Bought this way, paper is very expensive.

The Canada Pension Plan and its benefits

Here is what the Canada Pension Plan will do for people like Esther Meyer, a 50-year-old owner of a small store who makes $5,800 a year.

If Esther continues to earn this amount from her business until age 65, she and her husband, who is disabled and cannot work, can look forward to a retirement income of $104.17 from the Plan and $75 from Old Age Security—a total of $179.17 a month. When her husband receives Old Age Security, their income will be $254.17 a month.

Should Esther die anytime after 1967, having contributed until her death, her husband will receive a disabled widower's pension of $64.06 a month until he reaches age 65. At that time, or if he is already 65 when Esther dies, his pension under the Plan will be $62.50 a month plus $75 a month Old Age Security. On the death of his wife, Mr. Meyer will also be entitled to a lump sum payment of $500.

All benefits under the Plan will maintain their value. The actual benefits payable will probably be higher than those given here since benefits will be adjusted to meet changes in living costs and in wage levels before they are paid and changes in living costs after they become payable.

What will the Plan cost you?

If, like Esther, you have self-employed earnings of $5,800 a year, you will pay $158.40 a year which is 3.6% of $4,400, the maximum amount upon which contributions are payable. Payment will be in instalments in the same way you pay your income tax.

This advertisement is one of a series which relates some of the important benefits of the Canada Pension Plan to individual circumstances.

Issued by
authority of the Minister of
National Health and Welfare,
Canada,
The Honourable Judy LaMarsh.

REMINISCING

Taken from the Review files of 50, 25 and 15 years ago.

50 YEARS AGO

October 7, 1915

That the Village of Madoc and the surrounding district comprising the sturdy centre of Hastings are patriotic to the core, there is not the slightest doubt. What Madoc has done in recruiting and patriotic endeavour since Aug. 1914 is well known. On many occasions the village has manifested its loyal spirit in no equivocal manner. Last evening again the genius of the place revealed itself at the magnificent patriotic rally and military band concert held in the armouries. About 700 persons paid admissions into the building to swell the fund for procuring a field kitchen for the 80th battalion. The affair was under the auspices of the fair ladies of the Madoc Women's Patriotic League of which Mrs. F. Aylsworth is the president, Mrs. Dr. Harper, treasurer, and Mrs. Wm. Cross, secretary. British flags and red bunting vied with evergreens cut from the nearby woods to create an artistic setting for the rally.

Sunday last, two auto loads of Madocers autoed to Barriefield to see the Madoc boys encamped there. We saw Joe Jackson, Tom Bailey, Russel Connor, Leslie Nickle, C. R. Watson, Ted Nayler, Will Vincent and Earl Tumelty. As it was Sunday all the boys were off duty except Ted Nayler whose lot it was to be on guard at the detention camp.

Royal Purple Stock and Poultry Specific. Our guarantee - We guarantee every package of goods to give satisfaction if used according to directions. If you have never used any of our goods the best way to convince yourself is to pick out the worst animal you have, use the Specific on this one and if it does not do exactly as we say, we will refund your money. Rierdon's Red Cross Drug Store.

Fee for membership to the Madoc Library is one dollar paid to the Librarian or any member of the Board.

Popular Madoc Couple Married—On Wednesday, September 29th, Miss Eliza Comerford was united in marriage to Mr. Cleveland Moon, at the residence of the bride's mother. Promptly at 11.30 o'clock the bride entered the room on the arm of her brother, Mr. Robt. Comerford. The ceremony was performed by Rev. B. Tucker in the presence of only immediate relatives. The bride was dressed in white silk with pearl trimmings. Her travelling dress was of blue with black hat. The young couple motored to Belleville where they took the train for Toronto.

25 YEARS AGO

October 10, 1940

A happy reunion took place at the home of Mr. J. A. Canniff on Sept. 22nd when the family were all at home to welcome the newlyweds, Clarence and his bride, formerly Miss Rosey Mae Snider, of Kirkland Lake.

Messrs. Ted Hailstone and Wellington Munro left recently for Brandon, Manitoba, where they will undergo training with the R.C.A.F. Before leaving here a number of their friends presented each with a Waterman's fountain pen and pencil set.

Pte. Alvin Henry Devolin, of Madoc, and member of the Hastings and Prince Edward Regiment, has been listed on the casualty list issued by the Dominion Govt. recently. In correspondence with Mr. and Mrs. John Devolin, an aunt and uncle in Madoc, he stated that he had been detailed to special police duty to take charge of German airmen who parachuted to safety when a plane was shot down. It is believed that he was engaging in this work when he was injured in the leg by an exploding bomb.

Mrs. Hugh Keller, Worthy Matron of the local lodge, was in Toronto last week attending the Eastern Star convention. The Grand Chapter presented the Govt. with a Red Cross ambulance this making the third ambulance given by the Eastern Star Chapter. A large sum is also on hand toward the fourth ambulance.

Born in Perth Memorial Hospital, on Sat., Sept. 28th to Mr. and Mrs. Vernon Reid, a son, Robert Wellington.

Many from Coe Hill took in Madoc Fair and report a good day, a big crowd and lots of attractions. One thing lacking, a grand stand or some form of seating accommodations.

15 YEARS AGO

October 5, 1950

The funeral of the late Walter Whytock was held from his residence, Russel St., Madoc, on Saturday afternoon. Service in the home and at the graveside was conducted by Rev. M. W. Heslip. Mr. Whytock had been in failing health for some time but had been seriously ill only a short time. The late Mr. Whytock was born in Madoc 67 years ago, the son of the late James Whytock and Jane Miller and had lived his entire life in this community. He was a prominent figure in Municipal affairs having served on the Public School Board for several years. He was reeve of Madoc Village for eight years and warden of the county in 1933.

In spite of cold weather and the threat of rain during the morning the attendance at Madoc Fair broke all previous records and the receipts for the day are as follows. Wm. Sinclair 622.15, Chas. Whytock 611.65, Dave Blakely 477.00, Mel Caverly 448.55, Field Allan 366.72, Harry Tufts 119.15, Russel Lewis (Dance) 243.25, Will Miller (Midway) 982.50. Total 3,870.97.

Born—On October 1st to Mr. and Mrs. Burton Reid, a son.

In Madoc Village, on October 4th to Mr. and Mrs. Ross Watson, a daughter.

At the Cassidy Nursing Home, Sulphide, a brother, Dennis Michael, for Colleen, Bernard and Larry Laffin.

His Weston bread truck struck by a westbound C.P.R. freight at Ivanhoe, Earl Fox of Belleville was fatally injured Saturday morning. He was enroute to deliver bread in Madoc when the accident happened.

Marriages—On Sept. 23rd in Marsh Hill United Church, Foxboro, Margaret Aileen Vanderwater, daughter of Col. and Mrs. Roscoe Vanderwater to Arthur Warren Ghent, B.Sc.F., of Toronto.

On Sept. 2nd in Thomasburg United Church, Molly Marion Mumby to Samuel Delbert Shaw of Madoc.

Empire Theatre, Madoc, is showing "The Black Rose" in technicolor.

UNIVERSITY WOMEN GIVE 'GET-ACQUAINTED' COFFEE PARTY

The University Women's Club of Belleville and District held a successful "Get Acquainted" coffee party on Thursday evening at the home of Mrs. J. L. Acton, 250 McDonald Avenue, under the convenorship of Mrs. R. K. Jeffery and Mrs. R. N. McNicol.

The members and prospective members were welcomed by the hostess Mrs. J. L. Acton, the president, Mrs. R. E. Barrett and the vice-president, Mrs. R. G. Walsh.

Mrs. B. J. Foxton was in charge of the guest book while Mrs. F. H. McColl presented name tags.

Mrs. W. N. Hurst and Mrs. A. C. Locke invited the guests to the dining room where past presidents Mrs. R. A. Pringle, Mrs. J. Haig, Mrs. J. E. Pugh and Mrs. D. I. McKinnon presided at the coffee table decorated with autumn flowers. Mrs. V. L. Lewis, Mrs. D. T. Thompson, Mrs. J. R. Birchard, Mrs. L. J. M. Tremblay, Mrs. W. S. Babbitt and Mrs. L. D. Reid were in charge of refreshments.

Membership renewals were attended to by Mrs. R. W. Cass and Mrs. D. W. Dibben.

Program conveners, Mrs. J. H. Forrester and Mrs. J. R. Connell, informed members of the interesting monthly programs planned for this year. Mrs. R. S. Burtt outlined plans for the bridge club, while Mrs. J. Ormsby gave information about the reading group within the Club.

The University Women's Club will hold its regular meetings at Education Hall on the third Thursday of each month. Any women university graduates who were unable to attend the "Get Acquainted" party are invited to attend the October meeting.

Cost of operating the Canadian post office for the year ended March 31, 1965, was $211 million while post office net revenue was $234 million.

Buying a

HUMIDIFIER?

Take your pick of 14 new units by

ELECTROHOME

ELECTROHOME H44
Sharply styled, two-tone humidifier with 2-speed fan. Perfect for the 4 or 5 room house or apartment. $ 39.95

ELECTROHOME H88
Choice of wood grain finishes. Has variable speed fan. Rolls on free wheeling casters. Serves 7 room dwelling. $ 59.95

Wilson Refrigeration

TEL. 473-2368 MADOC

NEW LOW PRICE

NYLON FLEECE SEAT COVER

See the beauty, feel the warmth, enjoy the comfort . . . of 100% Nylon Fleece Throw Covers — at Canadian Tire savings

Extremely durable and completely washable — choice of Red, Blue, Beige

TO FIT MOST CARS INCLUDING IMPORTS

9.98 EACH

Luxurious, 100% Nylon Fleece keeps you warm and comfortable even on the coldest days. Elastic draw cords assure an all-around glove-like fit.

CTC CANADIAN TIRE CORP'n

EXTRA! Cash and Carry BONUS COUPONS

Use Your Credit

Warm — Comfortable Reversible — Ventilated SEAT CUSHION
Plasticized fibre covering on one side, warm "orlon" fur on reverse. Choice of Red, Blue or Beige. Big 17" x 33" size... 2.98

Save! Fur-Covered Bucket SPORT SEAT
Plastic grid construction, soft honey beige fur covering. Thick foam padding; front and back pockets. Red, black, blue 5.88

FREEZIN' SEASON SAVINGS

Ensure frost-free vision Plastic Frost Shields
All-around clear vision, even under most severe conditions. Front or rear — 1.19 to 2.39
Also available for side windows and sun-drafts.

Mor-Power Interior HEATER
Warms up car before starting out in the morning. 750-watt element; heat control button. 115-volts. 5½x7¾x3½". 12.45

Steering Wheel COVER
Colorful mohair insulates steering wheel. Provides good grip. Assorted colors. .39

Moto-Master FAN BELTS
Always carry a spare; prevent radiator boil-up or anti-freeze loss. .84 to 2.13

Pellet-Type Thermostat
Original equipment quality. Assures proper engine temperature and heater efficiency. From 1.70

Motor WARMER
Can be placed under hood — keeps engine warm and dry, ready to go. 300-watt element, 5½ ft cord 3.99

Ignition SPRAY
Waterproofs your complete ignition system; seals out moisture. Eliminates many ignition troubles. 6 oz can .69

Liquid Radiator FLUSH
Removes rust, scale from cooling system. Improves circulation. 10-oz can .49
RADIATOR SOLDER Seals leaks. 10 oz .39
AS ABOVE — 20-oz. .69

Moto-Master GAS FLOW
Prevents frozen gas line and fuel pump, stalling and hard starting. 4-oz can .19

A complete line of Heater Repair Hose, Valves, Shut-offs, Clamps and Connectors

CTC CANADIAN TIRE CORP'n SAVE SAFELY

CANADIAN TIRE ASSOCIATE STORE

St. Lawrence Street, Madoc
JOHN BOYD, Proprietor

EASY TERMS TO SUIT YOUR BUDGET

MacDougall — Summers Nuptials

MacDOUGALL — SUMMERS

On Saturday, September 25th at 2.30 o'clock, Miss Bonnie Arlene Summers, daughter of Mr. and Mrs. Leonard Summers, of Queensboro, became the bride of Harold Stanley MacDougall, of Toronto, son of Mr. and Mrs. Stanley MacDougall. The wedding took place in Kingdom Hall of Jehovah's Witnesses, Madoc, and Mr. Robert Joy, of Belleville, officiated.

Wedding music consisted of Kingdom songs from the song book of Jehovah's Witnesses and was played by Mrs. Millett Lessard, of Madoc.

For her wedding the bride chose a floor-length gown of white brocaded satin, with slight train and her veil was inset with tiny pearls. She wore a pearl necklace and carried a bouquet of red roses and maiden hair fern.

Mrs. Donna Gray, the groom's sister, was maid of honour, and wore a petal pink taffeta and organza dress in street-length, and carried a bouquet of pink and white 'mums.

Little Miss Annette Kooistra, cousin of the bride, was flower girl, and wore a frock of pink organza. She carried a basket of pink and white baby 'mums.

Mr. Warren Gray, of Toronto, was bestman, and the bride's brother, Arthur Summers, was the usher.

At the reception in Queensboro Hall, Mrs. Summers received the guests in a dress of teal blue crepe with lace overlay and wore matching accessories and a corsage of pink carnations. The groom's mother assisted wearing a metallic green dress, matching accessories and corsage of white carnations.

The bride's table was complimented with a green decor and the wedding cake was topped with a miniature bride and groom.

For travelling to points West, the bride chose a tobacco brown wool suit with beige coat and matching accessories and corsage of bronze 'mums.

Mr. and Mrs. MacDougall will reside in Bramalea.

Out of town guests at the wedding were from Toronto, Belleville, Stirling and Kingston.

BOWLING RESULTS

LADIES' LEAGUE

Doe Heads, 7; Hi-Lo's, 6; Pin-ups, 4; Sleepy Heads, 3; Hit or Miss, 1; Top Hats, 0.

High Single, Wanda Dunford, 249; High Triple, Audrey McCormick, 539.

Other good scores—Irene Willman, 212; Marg Chapman, 211; Audrey McCormick, 201.

MEN'S LEAGUE

Results of October 12th

Tweed Town Boys, 7; Vidiots, 7; Insurance Kings, 7; Mavericks, 0; Country Boys, 0; Lucky Strikes, 0.

High Single and High Triple—Bill Caverly, 748 and 293.

K. Callahan, 732; C. Dion, 630; S. Meraw, 611; J. Marshall, 602; D. Rupert, 652; L. Felbert, 609; R. Parks, 603; M. Vallentgoed, 620; F. Mitchell, 654; C. Farrow, 647.

WALT DISNEY BRINGS "MARY POPPINS" BRILLIANTLY TO LIFE

One of literature's most beloved and delightful heroines, "Mary Poppins" at last steps from the printed page to become an unforgettable, living, breathing personality through the motion picture magic of master story-teller, Walt Disney.

"Mary Poppins," a literary favorite of children and grown-ups alike since it was written in 1934, was destined for the motion picture screen, but through the insistance of the author only the best producer was good enough and naturally it was Walt Disney.

The choice of Julie Andrews for the title role was an excellent one. The role of "Mary Poppins" was good enough to earn her an Academy Award as best actress.

For Mary Poppins' friend Bert, a young man of many vocations, Walt Disney chose Dick VanDyke whose career on Broadway and his successful T.V. series was a great factor. VanDyke was obviously a perfect choice.

All other stars of the picture earned their roles also on their merits.

Combined live-action with animation proved the highlights of past Disney successes but has never been used more effectively than in the delightful "Jolly Holiday" sequence of the picture.

There are 14 original song hits, the most outstanding being "Supercalifragilisticexpialidocious" (one word). Most children can pronounce it.

All in all "Mary Poppins" is without a doubt Walt Disney's crowning achievement that every family should not miss.

Starts this coming Monday, Oct. 18th at the Plaza Theatre, Marmora, continuing till Sat., Oct. 23rd. 2 shows each night, 6.45 and 9.00 p.m. Advanced prices set by the producers.

OBITUARY

MRS. ELIZABETH ARTILLA HAGERMAN
R.R. 1, Ivanhoe

In failing health for the past two years, Mrs. Elizabeth Artilla Hagerman, R.R. 1, Ivanhoe, died Friday, October 8, 1965, at Queensboro Nursing Home. She was 92.

Born at Harold, daughter of Mr. and Mrs. Philip Brown, she had lived in Belleville for a number of years before taking up residence at the nursing home two years ago. Her death followed a two-week illness.

Mrs. Hagerman was predeceased some time ago by her husband, Tom Hagerman. She was a member of the United Church.

She is survived by two sons and a daughter, Arthur, of Ivanhoe, Frank Hagerman and Mrs. Cecil (Florence) Sine, both of Belleville. Also surviving is a sister, Mrs. Richard (Margaret) Clements of Stirling.

The funeral was held on Monday, October 11th from the Duffin Funeral Home, Stirling, to St. Paul's United Church. Rev. T. F. Townsend officiated and Mrs. Harry Brown provided organ music.

The bearers were: Thomas and Leslie Clements, Gerald, Harold and Charles Brown and Leslie Kipton.

Interment was made in Stirling cemetery.

SOIL AND CROP BODY TO HOLD GRAIN CORN DAY

The Quinte District Soil and Crop Improvement Association, taking in the four counties of Hastings, Prince Edward, Northumberland and Lennox and Addington, will hold its annual grain corn day on Thursday, October 21st at the Elmer Lever Farm at Warkworth.

The Lever farm is 10 miles north of Highway 401 and two miles west of No. 30 highway.

The day is planned to cover all phases of corn production with new ideas in growing, harvesting, storing and feeding of grain corn to be discussed and demonstrated. Results of field trials will be given.

During the day Dr. Stan Young, department of crop science at the University of Guelph, will speak on "New Trends in Corn Production," while John Dalrymple, Animal Husbandry Department, Kemptville Agricultural School will speak on "Feeding Corn to Livestock."

The latest in corn planting and harvesting equipment will be on display, while pickers, picker shellers and combines will demonstrate in the field. Representatives of fertilizer weed spray and hybrid corn companies will be on hand with the latest information on their products.

LOCAL and PERSONAL

Miss Jewel Parks, who is attending school at C.C. Centre, Toronto, spent Thanksgiving weekend with her parents, Mr. and Mrs. D. Parks.

Mr. and Mrs. Alec Spence of Bradford, spent the Thanksgiving weekend with Mrs. W. Parks.

The Canada Life Assurance Co.

IS PLEASED TO ANNOUNCE THAT

Mel Caverly

HAS QUALIFIED FOR MEMBERSHIP IN THE PELICAN CLUB

To become a member of this select group, a representative must have arranged and have in force for his clients in the Canada Life a total of at least one and one half million dollars of Life Insurance and Annuities. In qualifying for membership, he has achieved distinction and recognition as an outstanding member of the Life Underwriting Profession.

JOHN S. HARRIS,
Vice-President and Director of Agencies.

VOTE NOV. 8

Roy Cadwell X

LIBERAL

"The Man with a Plan"

FOR

HASTINGS-FRONTENAC

You are invited to meet Roy Cadwell at a signing of Nomination Papers Party, **Madoc Committee Rooms,** Friday, Oct. 15, 8.00 p.m.

HUNTERS! KNOW THAT BIRD AND THE REGULATIONS

On opening day of the duck season a person was apprehended for having shot a pied-billed grebe. He didn't know what it was. It was just a bird. It was swimming, looked like a duck, so he shot it.

Grebes are one the many non-game birds protected by the Migratory Birds Convention Act and the Game and Fish Act. There is no open season for migratory non-game birds and including migratory insectivorous birds. The same applies to some migratory game birds like swans, cranes (in Ontario) and shore birds.

Hunters should check the regulations. It is clearly outlined in the summary what can be hunted. Ducks, geese, rails, coots, gallinules, Wilson's snipe and woodcock are birds that can be taken and on which there is a daily bag limit. Mergansers may be killed but are not included in the bag limit However, as they are considered to be game they must not be wasted.

Other birds that are not protected by the Act, but can be shot only under the authority of a licence are crows, cowbirds, blackbirds, starlings and house sparrows.

All other birds are protected by some regulation.

And hunters, please remember there is no open season on eagles, hawks, ospreys, owls and vultures. While these birds may look nice mounted on a mantelpiece, you may have to answer to some officer. Don't get your taxidermist in "Dutch" by asking him to mount one for you.

MADOC UNIT OF THE

Canadian Cancer Society

For organizations wishing films and literature on "Cancer"

Contact Mrs. Bruce White
Tel. 473-4271
Mrs. R. Vanderwater,
473-4184

"MEMORIAL CARDS"
Available At
The Bank, from Mr. T. Hawthorne and J. Wagner.

Tenders

Sealed Tenders, marked "Tender" will be received by the undersigned up until 12 o'clock noon (Standard Time) Friday, November 5th, 1965, for the purchase of building known as Greenbush School, situate on Lot 21, Con. 5, Limerick Township.

MRS. J. R. McKILLICAN, Clerk,
Township of Limerick,
Ormsby, Ontario.

FORTY-FIFTH ANNUAL

BAZAAR

2 BIG DAYS

AT

Sacred Heart Parish

MARMORA

Tuesday, October 19 & Wednesday, Oct. 20

TURKEY DINNER EACH NIGHT

Served at 6 p.m.

A VARIETY OF AMUSEMENTS
AFTER DINNER EACH NIGHT
— FISH POND FOR THE CHILDREN —
EUCHRE WEDNESDAY EVENING
9:00 p.m. — 11:00 p.m.

GRAND DRAWING AT 11 P.M. WEDNESDAY

AN ENJOYABLE TIME FOR EVERYONE
COME AND BRING YOUR FRIENDS
Admission: Adults, $1.25 Children, 50c

need a car loan?

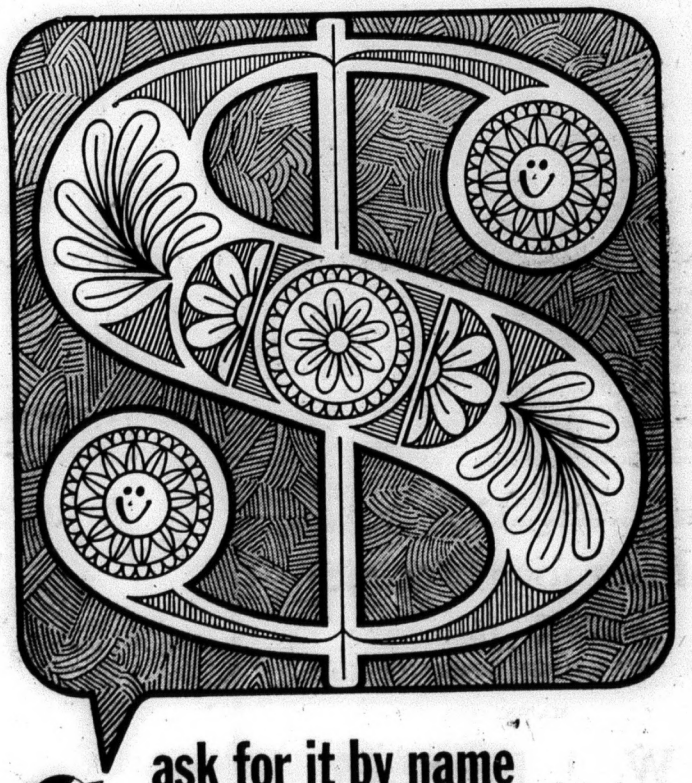

ask for it by name AT TORONTO-DOMINION

If you'd like to buy a new (or used) car, a boat or outboard motor, or even finance a vacation—be sure to see your Toronto-Dominion Manager for the money you need. He can arrange a low-cost, life-insured Personal loan for you, *quickly* and *easily*. Borrow your money the "good business" way; from the "people who make the difference" at Toronto-Dominion.

Compare our rates

MONTHLY INSTALMENT REPAYMENT CHART

	12 MOS.	18 MOS.	24 MOS.	30 MOS.	36 MOS.
$500	$43.96	$30.04	$23.09	$18.92	$16.14
1,000	87.91	60.07	46.17	37.83	32.28
2,000	175.81	120.14	92.34	75.65	64.56
3,000	263.72	180.21	138.51	113.48	96.84

All charges included in monthly payments.

Choose your own repayment plan then see "The Bank"

THE TORONTO-DOMINION BANK
Where people make the difference

Ad. No. T-3019

P. Rowe, Manager, Madoc

SUSANNA'S FAMILY FARE

tips n' topics

A Family Is Fun

DEAR SUSANNA: Because my mother and father both work, and because I'm the eldest of seven children, I get the impression that some people think they should feel sorry for me. Well, they're wasting their time because I love everything just the way it is. My mother understands how much I enjoy experimenting in the kitchen and working with food, so she lets me know that my efforts are greatly appreciated and makes sure that my brothers and sisters look after most of the other household duties. This leaves me time to study and help with the cooking too. With us all co-operating this way the work gets done quite well and we have plenty of time on weekends and holidays to enjoy picnics and outings together. I guess because everyone has to contribute, we get a bigger kick out of our free time together as a family.

As you sent me some super craft ideas for our guide group, I decided to send you a few of my own special ideas for beginner-type cooks like me.

The main trouble with frozen cookie mixes is that no matter how carefully you time them they often get too brown on the bottom before you realize it, and turn out hard and crumbly. (They are so soft while cooking it's hard to lift them up for an inspection). To get around this, I use a large, shallow oblong, glass casserole dish and when I think they are nearly done I just hold up the pan with my oven mitts and see how dark they are underneath.

★ ★ ★

We often eat in stages, and I wish to warm up cold Italian-style spaghetti that has become dry and stuck together in a great ball, I just pour on fresh boiling water and heat it for a minute then re-drain. The best cooks in the world may not agree but it turns out to be delicious every time.

★ ★ ★

For those who come in late, one of the best ways to keep an individual plate of dinner hot yet fresh and moist is to use the old steamer idea. Put a lid on the plate of dinner (a deep rounded lid that won't touch the food) and place the plate over a pot of water simmering at low heat.

★ ★ ★

Finally for other teenagers who like to wear charm bracelets but have trouble fastening them on their wrists because the weight of the charms tend to make them slip off, keep a roll of clear stick tape handy and tape one side of the bracelet to your wrist while you fasten it—you will only need a short strip so it doesn't hurt when you pull it off—and it does save time and wear on the nerves.

It's been fun writing to you, and I'll drop a note again sometime.

Margot

DEAR SUSANNA: Fridge defrosting time again, and what to do with the frozen food? How do you like this idea? When it is time to wash and defrost the interior of my refrigerator I place a frozen ice pack (one of those dry frozen kind) in my picnic cooler and store the frozen food there until the cleaning chore is completed.

Mrs. C. G. Good

DEAR SUSANNA: Just a wee hint. A strong elastic band, wound tightly around a mop or broom handle, will stop it slipping through the little round ball hangers used for same.

COUNTRY COOKING. The delicious site of golden, puffy home-made breads and jewel-toned jams is familiar this time of year as home baking contests are held at small-town fall fairs across the country. Judges report a resurgence of interest in yeast baking among women.

LIBERAL CANDIDATE SAYS HASTINGS-FRONTENAC NEGLECTED

Speaking at a meeting of party workers at Madoc on October 9th, Roy Cadwell, Liberal Candidate for Hastings-Frontenac said, "the real problem of the people of this riding is that they do not have the same economic advantages that Canadians enjoy in other parts of Canada." As a retired lawyer living in the riding, formerly with the Department of External Affairs, Ottawa, he was prepared to do something about this.

"It is the responsibility of the Federal Government to equate the economic difference between the people of rural areas and industrial areas." Mr. Cadwell asserted "that this could be done by providing assistance to farmers, setting up new industries, establishing grants for university tuition and the payment of a Housewife's Allowance similar to payments made under the Dependent's Allowance Act."

If the economic level of every person of voting age in the riding could be raised by $50 per month, this would be a small amount as far as the Federal Government was concerned, but it would mean for the people of this riding the difference between living with not enough and relative prosperity.

A massive campaign to bring more tourists into the area by the Department of Travel and Publicity would do much to raise the economic level of the citizens of Hastings-Frontenac and as a member of the Land O' Lakes Association this was something about which he was concerned.

"This area," Mr. Cadwell stressed, "is the finest tourist area within an overnight's driving distance of 50,000,000 people. If only a small percentage spent all or part of their holidays in this district, it would benefit every businessman in the riding."

As the Liberal member with good connections at Ottawa he would see that this area which up to the present has been neglected by both the Conservatives and Liberals would have its economic level raised for the benefit of all the people of the riding.

The Federal Government wants to give you $500.00 CASH just for buying a WINTER-BUILT HOME

Once again, the Government of Canada is offering this special incentive to increase winter employment by encouraging the construction of Winter-Built houses. Any house certified "Winter-Built" by Federal government inspection will earn you a $500.00 rebate.

HERE'S HOW YOU QUALIFY

- You can build your own home
- You can have it built for you
- You can buy one ready-built
- It can be a single dwelling or multiple structure of not more than four units (each unit qualifies for the $500 incentive).
- Work must not proceed beyond the first floor joist stage before November 15, and the home must be completed before April 15, 1966, except for outside painting and site improvement.

HERE'S WHAT YOU DO

You can pick up a pamphlet containing full details, and registration forms at your National Employment Office, any Central Mortgage and Housing Corporation office, or in post offices where there are no N.E.S. or C.M.H.C. offices. Or, your builder can do this for you. You'll be in your new home by Spring . . . save rent . . . make yourself $500.00.

DO IT NOW! Have your home Winter-Built!

WINTER BUILT

Issued by authority of Hon. Allan J. MacEachen, Minister of Labour, Canada.

Insurance Agency

General Insurance

89A EAST ST. LAWRENCE ST.

MADOC, ONTARIO

W. J. NAYLER

PHONE 473-2473 MADOC

OPPOSITE TRINITY UNITED CHURCH

Dead & Disabled Farm Stock Wanted

HIGHEST CASH PRICES — PHONE COLLECT

NORWOOD 639-5887 or TWEED 478-6585

B & D DEADSTOCK SERVICE

ELSON and LAUTENBACH, Prop.

LICENCE NO. 289-C-64

Hydro Special

WALTZ THROUGH WASHDAY

FREE

ELECTRIC BLANKET

$29.95 VALUE WITH A NEW

ELECTRIC CLOTHES DRYER

$29.95 value—Free! Double-bed-size electric blanket with a 2-year replacement guarantee . 25% acrylic fibre content . . . convertible contoured corners . . . nylon binding top *and* bottom . . . illuminated dial control. Free . . . with the purchase of a new electric clothes dryer at any store featuring the Hydro Special.

A modern electric dryer frees you from the worry of washday weather, frees you from the drudgery of hanging your clothes out on a line. Enjoy the automatic convenience of safe, odourless, flameless electric drying. Buy your electric dryer now and get a FREE electric blanket!

Take advantage of the Hydro Special Offer . . . good until November 20, 1965.

This offer applies only to residents of Ontario

your hydro

WILSON REFRIGERATION

PHONE 473-2368 MADOC, ONTARIO

ELDORADO AND UNION U.C.W.

The September general meeting was held at Eldorado United Church on the evening of the twenty-second.

The president, Mrs. Gerald Blackburn opened the meeting with the selection, "This is an impatient age."

The roll call was answered by quoting a Bible verse on the Sabbath. The roll call for the November meeting will be 'a gift for the needy'.

During the business period the following announcements were made. The next general meeting will be held at Union United Church on November 24th at 8 p.m. The next unit meeting will be a combined meeting and will be held at the home of Mrs. Melvin Johnson on October 14th at 8 p.m. The guest speaker will be from the Children's Aid Society. A film will be shown. The U.C.W. Rally will be held on October 19th at Halloway United Church. The Fall Bazaar will be held on Saturday, November 27th in Mrs. Baalim's vacant office.

The Corresponding secretary, Mrs. Clayton Blackburn asked the chairman of the various committees to have their reports in for compiling by November 15th. Mrs. Floyd Blackburn treasurer, read her report. Mrs. Clayton Blackburn read the correspondence. After this the delegate, Mrs. Stanley Franks, gave an interesting and informative report of the school for United Church Women, held at Albert College, Belleville, from August 9th to August 12th. The theme was, "Eternal Values in a Changing World." Mrs. Ines, dean of the school, after welcoming the women, made the following remarks: It is up to the women of the U.C.W. to provide the mission of the church and each has a part to play. We are the church. Our ideals are like the stars. We never will reach them but we can chart our course by them. Mrs. Franks said that the Bible Study was of special interest to her. Miss Thompson, the leader, stated that the purpose of the study of the school was two-fold: (1) To discover the significance of Jesus' baptism and temptations for Jesus and for us; (2) And to learn and experience more about the conditions of discipleship. While discussing this Miss Thompson said that the Old Testament was incomplete without the fulfillment in Jesus Christ, who brought newness to the New Testament. The church is not a new development, its roots are embedded in the history of Israel. When Jesus was baptized it was a mountain top experience and He, as we, who have mountain top experiences, found himself in the valley of temptation. We all have low points of doubt and frustration but we need the valleys to appreciate the mountain tops. You cannot serve God and the devil. Jesus, like us, had to fight temptation. Christian people have tried through the ages to determine good and evil. Some of us are so comfortable and complacent that we are not aware of evil. It is not what we suffer but how we stand up to it that matters.

The worship service, "God's purpose for me and my church," was conducted by Mrs. Glen Boyle. The Scripture selection, Isiah 2:1-5, was read by Mrs. Floyd Blackburn. Mrs. Boyle closed the service with the singing of the hymn, "Take my life and let it be."

The speaker, Rev. David Potter, whose topic was "Church Union," outlined the history of church union.

After many years of discussion the Anglican Church of Canada and the United Church of Canada agreed on the principles for church union as drawn up by the Committees of Ten. These principles present for the first time a mutually acceptable statement of the ministry of the Word and Sacraments. The doctrine of the sacraments and the doctrine of the ministry have been the most difficult problems, Mr. Potter said.

Mr. Potter suggested that U.C.W. members read these principles in June 15th United Church Observer.

Mr. Potter closed the meeting with a prayer for Christian unity.

OBITUARY

MRS. HENRY C. LLOYD
Bannockburn

Mrs. Henry C. Lloyd, a well known and highly esteemed resident of this community throughout her long life, died on Thursday, October 7, 1965, in the Belleville General Hospital, after a brief illness.

The deceased, whose maiden name was Lena Elizabeth McLeod, was born here, a daughter of the late Mr. and Mrs. Allan McLeod. Her husband, Henry C. Lloyd, who predeceased her, was a well known lumber dealer. Surviving to mourn her loss are a son, Harold, of Bannockburn, and two brothers, Israel McLeod of Allanburg, Ont., and Samuel McLeod of Fonthill, Ont. Three other brothers and four sisters predeceased her.

Mrs. Lloyd was a member of St. Bartholomew's Anglican Church here and active in all phases of church work. She was also a member of the Order of the Eastern Star, No. 143, at Madoc.

The funeral was held on Saturday afternoon, October 9th, from her late residence in Bannockburn to St. Bartholomew's Anglican Church where service was conducted by Rev. J. H. Thompson. The Church was filled to capacity by the many sorrowing relatives and friends paying final tribute and there was a profusion of beautiful floral tributes.

Bearers were: Findlay Harris, Alex Hamilton, Frank Palmer, Frank Chambers, Thomas Sandford, and Clifford McEwen.

Interment took place in Eldorado Cemetery.

OBITUARY

MISS LUCY WANDA SHERROW
Madoc

Ill only for the past three weeks, Miss Lucy Wanda Sherrow died Monday, October 11, 1965, in Belleville General Hospital. She was in her 23rd year.

Born in Madoc township, she was the daughter of Dora E. Sherrow and the late Peter F. Sherrow and although recently having worked at General Motors in Oshawa, had lived all her life in the Madoc area where she was well known and popular among the younger set. She was a member of Madoc Pentecostal Church.

Besides her mother, she is survived by two brothers, Donald F. Sherrow, of Belleville, and Robert G. Sherrow, of Oshawa, and two sisters, Mrs. M. (Leona Helen) Brough, of Peterborough, and Miss Valerie Sherrow, of Madoc, one step-brother, William T. Sherrow, of Syracuse, N.Y., and a step-sister, Mrs. D. (Viola Josephine) Sterns, of Chicopee Falls, Mass.

The funeral was held this Thursday afternoon, December 14th from the MacKenzie Funeral Home to Madoc Pentecostal Church where service was conducted by Rev. M. Heimbecker.

Interment, Cooper Cemetery.

CARD OF THANKS

I would like to thank my friends, neighbours and relatives for cards, treats and visits while I was a patient in Belleville General Hospital.

Ross Devolin.

APPRECIATION

I wish to express my sincere thanks and appreciation for the Agricultural Service Diploma presented to me at the Madoc Fair, for the many years of service, director from 1918 to the present time, president 1924-1925. I am very pleased to see the Madoc Fair now classed as a Class 'B' Fair.

Will Stewart.

CARD OF THANKS

I wish to express my heartfelt thanks for the many acts of kindness, messages of sympathy and floral tributes received during my recent bereavement. Your kindness has meant much to me. Special thanks to the MacKenzie Funeral Home and to all my kind neighbours.

Mrs. Isaac Blakely.

CARD OF THANKS

We would like to express our thanks to all our friends, neighbours and relatives for cards and gifts while in the hospital and since returning home. A special thanks to Dr. Birchard, Dr. Derry and nurses of 3rd floor west.

Jane and Sandra Franks.

CARD OF THANKS

The family of the late William Embury would like to say a sincere "thank you" to all their friends and relatives for their many acts of kindness and messages of sympathy during our recent bereavement.

Thelma and Billy.

CARD OF THANKS

I wish to thank all those who remembered me with cards, flowers and personal calls while I was a patient in Belleville General Hospital and since my return home, also a special thank you to Kincaid's IGA and Staff and to Dr. Mullin.

Jackie Donaldson.

CARD OF THANKS

We would like to say "thank you" to all our kind friends and neighbors, to all who sent flowers and cards, to Springbrook I.O.O.F., No. 429 and Madoc I.O.O.F., No. 179, to the MacKenzie Funeral Home and the Rev. V. Tozer for his comforting words. Again we say thank you for all your kindnesses to us in the loss of a loving brother and uncle.

Beatrice Kilpatrick
and family.

IN MEMORIAM

ROHRBACK — In loving memory of dear son and brother, Raymond Rohrback, who passed away October 13, 1960.

Out of the world of sorrow,
Into a heaven of rest,
God must have a beautiful garden,
As He always chooses the best.
Lovingly remembered by mother, brother, sister and family.

IN MEMORIAM

ROHRBACK—In loving memory of our dear grandson, Raymond Rohrback, who was taken suddenly on October 13, 1960.

October comes to us with a sad regret,
It brings back a date we will never forget,
No tears can show, no words can say,
How much we lost on that sad day.
Lovingly remembered by Grama and Grand-Dad Everingham.

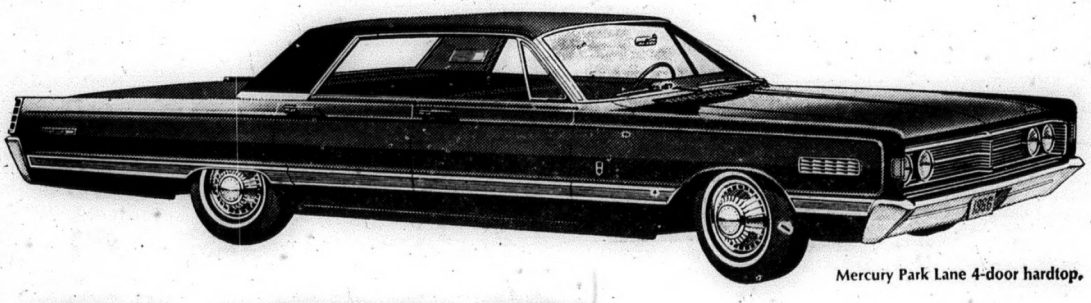

Mercury Park Lane 4-door hardtop.

1966 MERCURY

an outstandingly luxurious automobile with a superbly quiet ride.

1966 Mercury's magnificent new styling and lavish interiors are nothing short of breathtaking with a complete choice of magnificent appointments! A lavish automobile powered by your choice of 2 mighty, power-packed engines. Take your choice, too, of Mercury's smooth transmissions that shift effortlessly, quietly, efficiently. Mercury rides like it looks . . . simply great.

Move graciously into 1966 in any of Mercury's 3 sparkling series, Park Lane, Montclair and spacious Colony Park wagons. Experience the superbly quiet ride of this outstandingly luxurious automobile.

Move ahead with Mercury in the Lincoln Continental tradition.

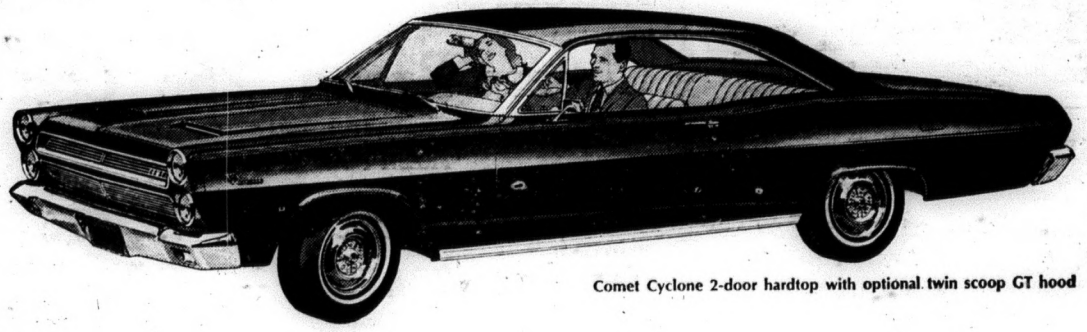

Comet Cyclone 2-door hardtop with optional twin scoop GT hood

Big, new-generation COMET '66!

It's longer! It's wider! It's roomier!

Dramatically new for '66!

You'll instantly recognize that this Comet is completely new. Comet '66 is bigger and more luxurious than ever, with a longer, sleeker, lower look. Comet's extra size means greater road stability, easier handling and more Comet comfort for you. Comet '66 is an exciting new car powered by your choice of 4 robust engines. Up to 335 zesty horsepower. It's the big new captivating car of the year. Let yourself go . . . go see the big, new-generation Comet '66.

Comet keeps you thinking young!

Available in 4 light-hearted, dashing series. Cyclone, Caliente, Capri and 202. (Cyclone also available with GT option).

Test-drive COMET, MERCURY, METEOR . . . the most exciting new cars of all . . . at your Mercury Dealer

ARMSTRONG'S GARAGE (MADOC) LTD., Madoc

Ford MERCURY

16110C

MORE POWER, MORE SPEED

HOMELITE SUPER XL CHAIN SAW

For any cutting job, for professional or amateur, here is the world's lightest direct drive chain saw with super power . . . Homelite Super XL. Weighs only 13 lbs., 12 oz., less bar and chain, but fells trees up to 4 feet in diameter. Cuts 18" softwood in 17 seconds, 18" hardwood in 24 seconds. Have a free demonstration today.

WALTER BRETT

DURHAM STREET

MADOC, ONT. TEL. 473-4118

FOR SALE

COINS — Bought and Sold. Phone 473-2355. Mar 66

FOR SALE—7-room House on Elgin Street, double lot and garage. Apply Durland Adams, Phone 473-2302. 13-tf

FOR SALE — Large Findlay Space Heater, excellent condition. Phone Jim Reid, 473-2936, Madoc. 39-2

FOR SALE—1961 Peugeot, in excellent condition, $600.00 or best offer. Tel. Marmora 472-2114. 40-1

LOT FOR SALE—North-east corner of Livingstone and St. Peter's. Apply Mrs. A. L. May, 319 Princess Avenue, Willowdale. 38-3

FOR SALE — One Lady's ¾-length Car Coat, quilted lining, shearling collar, reasonably priced. Phone 473-2973, evenings. 39-3

APPLES FOR SALE—Snows, Macs, Sweets and Delicious. Please bring containers. Apply Stanley Franks, 473-2193, Madoc. 40-3

FOR SALE — Wolf River Apples. $1.00 bushel in your own hampers. Pick your own. Walter Pigden, Phone 473-2318. 40-2

PIANOS FOR SALE—Mason & Risch and Wurlitzer Pianos. We buy and sell new and used pianos and organs. Stock on hand. Real bargains. Terms arranged. Phone 338-2110, Mrs. R. L. McAvoy, Maynooth, Ont. 36-tf

ATTENTION HUNTERS — Land-rover: 1954 Model, ½ ton pick-up, 4-wheel drive. Excellent condition. Lic. No. 24711B, $795.00. Stirling Motors (Stirling) Ltd., Phone 395-3352 or 962-8527, Stirling, Ont. 40-1

WANTED

WANTED—Man to help on farm. Apply Box 460, Review Office. 40-2

WANTED — Used Canadian Post Cards, 1905 - 1915. E. Turner, 583 Coxwell Ave., Toronto 6. 39-3

COINS WANTED — Coins bought, sold, traded. American, Canadian coins wanted. Highest prices paid. Owen Weaver, Box 253, Madoc, Tel. 473-2431. 38-tf

WANTED — Part-time Volunteer Workers. Write: Roy Cadwell, Liberal Candidate, Madoc, Ont. 40-tf

SALES HELP WANTED, MALE & FEMALE — Men or women full or part time. No experience necessary. We train you. No investment. Write Rawleigh, Dept. J-272-NN, 4005 Richelieu St., St. Henry, Montreal. 40-1

FOR RENT

FOR RENT — Six-roomed house on Nelson Street, modern conveniences, heavy duty wiring. Apply to Mrs. L. Baalim. 40-1

FOR RENT OR SALE—Guaranteed Deer Hounds. Phone 473-2642, Madoc. 40-3

FOR RENT—3 rooms with heavy duty wiring, running water, built-in cupboards in kitchen, floors all covered, large garden space. Mrs. Jack McKenzie, Phone 473-4109. 40-2

FOR RENT — House, three rooms plus bathroom and sunporch, heavy duty wiring, close to downtown. Please phone 473-4188. 40-1

SHOPPING
CENTRE
USED CARS & TRUCKS

1961 PLYMOUTH
4-DOOR SEDAN
Lic. 424-550

Finished in tu-tone Raven Black and Yukon White with spotless matching interior, set off with perfect chrome. Equipped with the very popular and dependable slant 6 cylinder engine, standard transmission, custom radio, 5 excellent tires. This car is low mileage and is priced to sell quickly at the low figure of $897.45 or assume monthly payments of $37.00 with no down payment required and no payment due till the end of Oct. Terms 30 months.

Contact The Manager
968-9000 — 968-9300
646 Dundas St. E.
BELLEVILLE
(Opposite Bakelite)
OPEN 9 A.M. TILL 10 P.M.

AUCTION SALE
OF SAWMILL AND SAWMILL EQUIPMENT
THE PROPERTY OF
Ross Thompson
Village of Arden
SAT., OCT. 23rd
at 1.30 o'clock
Terms — Cash
Philip Rivers, Auctioneer,
Tel. 473-2926, Madoc,
Ross Thompson, Owner. 40-2

AUCTION SALE
OF HOUSEHOLD EFFECTS
Estate of the Late Mabel Shaw Ivanhoe
SAT., OCT. 16th
1.00 o'clock

Frigidaire Refrigerator; Hot Point 20" Stove; Washing Machine, Chrome Kitchen Suite; Marconi Television; Library Table; China Cabinet; Day Bed; Rocking Chairs; Occasional Chairs; Dining Room Chairs; Two Bedroom Suites; Cupboard with Arborite Top; Kitchenware; Electric Appliances; Silverware; Dishes; Hall Tree; Large Quantity of Bedding; Pictures; Lamps; Fernery; Sewing Machine.

Terms of Sale - Cash
Barton Haggerty, Auctioneer,
Tel. 395-2285, Stirling. 40-1

AUCTION SALE
OF HOUSEHOLD EFFECTS OF
Mrs. Tom Young
Lot 5, Concession 9
Township of Marmora
4 MILES EAST OF MARMORA ON THE OLD MARMORA-MADOC ROAD
SAT., OCT. 16th
at 1.30 p.m.

3 pc. Chesterfield Suite, chesterfield and 2 chairs; Antique Stand; Dining room Table and 7 Chairs; China Cabinet; Buffet; Stand; Sideboard; Table; Singer Sewing Machine; ¾ Brass Bedstead, Springs and Mattress; Rocking Chair; Space Saver; 2 Feather Ticks; Sliding Cot; 5 Coal Oil Lamps; Aladdin Lamp; 1 Pair Crutches; 3-burner Coal oil Stove with oven; Odd Chair; Antique Mirror; 30.30 Rifle, nearly new; 22 Rifle; Double barrel Shot Gun; Bread Box; Piano Box; 3 Pair Drapes; Medicine Cabinet; 3 Aluminum Pots; Curtain Rods; Iron Skillet; Iron Frying Pan; Antique Dishes; Dishes; Wheelbarrow; Grindstone; Other articles too numerous to mention.

Terms — Cash
Philip Rivers, Auctioneer,
Tel. 473-2926, Madoc
Mrs. Tom Young, Owner 40-1

SHOPPING
CENTRE
USED CARS & TRUCKS

1959 PONTIAC
Parisienne
4-DOOR HARD TOP
Lic. No. 64491J

Finished in factory two-tone Black and Adobe Beige with sharp original two-tone red and beige interior. Equipped with the big 6 motor for economy and easy operating automatic transmission, custom deluxe push button radio, excellent tires, and other extras make this very sharp deluxe car an outstanding buy at our low balance of $791.05 or assume low monthly payments with no money down and no payments due until mid Nov.

30 Month Terms

Contact The Manager
968-9000 — 968-9300
646 Dundas St. E.
BELLEVILLE
(Opposite Bakelite)
OPEN 9 A.M. TILL 10 P.M.

ELGIN STUDIO
CHILD PHOTOGRAPHY
PORTRAITS
WEDDINGS
PASSPORTS
Phone:
Bob Stoklosar
473-4163
128 Elgin St.
(ACROSS FROM HIGH SCHOOL)

WALKIE TALKIES
$27.95 a Pair
PIGDEN'S RADIO & T.V.

EVEN THE BEST T.V. SOON BEcomes a useless piece of furniture with one improper service job. Buy with confidence where service is a fact, not a salesman's promise, at **Pigden's Radio and T.V.** Free home trial. Dial 473-2839, Madoc. tf

MORTGAGES ARRANGED
TRUST CO. RATES
R. GRANT BRETT
INSURANCE & REAL ESTATE
473-4122, MADOC 23-tf

DEAD STOCK SERVICE
We pay up to $25.00 for dead, old and crippled farm stock according to size and condition. Decomposed and small animals removed free of charge.
Cash Paid At Time of Pickup
Phone Collect
Peterborough 742-8827
24 Hr. Service—7 Days a Week
NICK PECONI
Box 21, Peterborough, Ont.
Gov. Licence No. 280-C-63.

MISCELLANEOUS

KEM QUALITY PAINTS
4 Finishes
In over 800 beautiful Colours
Available at your Canada Paint Dealer
EMBURY BUILDERS' SUPPLIES
Tel. 473-4137 - Madoc 31-12

TENDERS

Local tenders will be received by the undersigned for Madoc Village until 5 p.m., Monday, November 1st, 1965, for the supply of 150 yards of clean, sharp Sand, delivered in Madoc before November 15th, 1965.

Further particulars may be obtained from Bruce White or Olive Ashe, Clerk.

40-2 Olive Ashe, Clerk.

GO - Anywhere
Anytime
Call
Don's Taxi
Days—473-2355
Nights—473-4244

LOST

LOST—1 large white and tan Walker Fox Hound, with tottoo in both ears. Please phone 473-2770. 40-2

QUEENSBORO NURSING HOME—Licensed. Certified Nurse in charge. Reasonable rates. J. H. Rauws, Prop., Phone 473-2224, Madoc. 36-tf

ONTARIO BUSINESS COLLEGE
Classes begin Nov. 1st
in
BOOKKEEPING — ACCOUNTING
SECRETARIAL — STENOGRAPHY
Phone or come in for Free
APTITUDE TEST for
IBM KEYPUNCH TRAINING
Next classes will begin
October 14th
taught at O.B.C. by
BUSINESS MACHINES
TRAINING INSTITUTE

ADULT EDUCATION EVENING CLASSES WEDNESDAYS in
TYPEWRITING — SHORTHAND
BOOKKEEPING — ACCOUNTING
CLASSES THURSDAY EVENINGS
BUSINESS ADMINISTRATION
BASIC ENGLISH
CONVERSATIONAL FRENCH
54 Victoria Avenue
Belleville — 962-0870

CARD OF THANKS

We wish to thank our friends and relatives for floral tributes and many acts of kindness shown us during our recent sad bereavement. A special thanks to Rev. J. H. Thompson, the organist and choir of St. Bartholomew's Anglican Church, Ven. A. S. McConnell, Dr. Mullin and the MacKenzie Funeral Home.

Harold and Edaline Lloyd.

MORTGAGES ARE MY BUSINESS
Mortgage Funds Available
Lowest Rates on First and Second Mortgages
Contact Hartley Prince
Tel. 473-4223

USED CARS DEPENDABLE USED TRUCKS

1963 CHRYSLER
2-DOOR HARD TOP, RADIO, POWER STEERING, POWER BRAKES, WINDSHIELD WASHERS
PIGDEN MOTORS SALES LTD.
MADOC ONTARIO

OCTOBER
CHEESE FESTIVAL

IGA
Supplied by THE OSHAWA WHOLESALE LIMITED supply depot for progressive independents

KRAFT CRACKER BARREL **Mild Cheese**	16 OZ. CUT	55c
KRAFT PLAIN **Cheez Whiz**	16 OZ. JAR	63c
Cherry Hill Gouda	10 OZ. SIZE	53c
CHERRY HILL COLOURED **Medium Cheese**	12 OZ. CUT	61c
PHILADELPHIA **Cream Cheese**	8 OZ. PKGS.	2-73c
PROCESS **Kraft Velveeta**	2 LB. LOAF	$1.27

Prices effective October 13, 14, 15, 16
We reserve the right to limit quantities.

LIBBY CHOICE **Sliced Beets**	20 OZ. TINS	2-33c
DEEP BUTTERED **Libby Corn**	14 OZ. TINS	2-45c
DOG FOOD **Gaines Burgers**	18 OZ. PKG	45c
4 VARIETIES **Chivers Pure Jam**	9 OZ. JARS	3-$1.
MONARCH POUCH PAK **Cake Mixes**	9½ OZ. PKGS.	3-45c
QUICK OR INSTANT **Quaker Oats**	3 LB. BOX	45c
CLOVERLEAF SOLID PACK **White Tuna**	7 OZ. TIN	39c
LANCIA SPAGHETTI OR **Macaroni**	2 LB. PKGS.	3-$1.
DEMPSTER'S **Cheese Bread**	LOAF	25c
CHASE & SANBORN — 6c OFF **Coffee**	1 LB. BAG	79c
GRANULATED **White Sugar**	10 LB. BAG	79c
40 FATHOM — GOVERNMENT INSPECTED — FROZEN **Cod Fillets**		lb. 39c

"FRESH PORK SALE"

FRESH LEAN PORK **Shoulder Roast**		lb. 45c
FRESH LEAN **PORK BUTT ROAST**		lb. 55c
TASTY — WELL TRIMMED **BUTT PORK CHOPS**		lb. 65c
TABLERITE SLICED **Cooked Meats**	6 OZ. PKG. 21c	SLICED **Pork Liver** lb. 33c

HERE ARE THE LUCKY "BINGO" NUMBERS

1	24	45	53	40	2	12	70	9	55	4	74	20

For Cards effective Oct. 13, 14, 15 and 16

NEW CROP SWEET AND JUICY **VALENCIA ORANGES**	LARGE SIZE	doz. 49c
CANADA NO. 1 GRADE **BRADFORD CELERY**		2 for 25c
BRADFORD CANADA NO. 1 GRADE **CRISP CARROTS**	3 LB. BAGS	2 for 25c
CANADA FANCY GRADE **McINTOSH APPLES**	6 QT. BASKET	79c

STORE CLOSED
MONDAY, OCTOBER 18th at 12.30
Our Store will be closed Monday afternoon in order that our Staff and Management may be guests of the I.G.A. at a dinner and dance in Toronto.

SAVE ALMOST ½ IGA
Samsonite Folding Table
$5.98 PLUS $25.00 IN YOUR IGA TAPES
REGULAR $10.95 VALUE

WHERE YOU ALWAYS GET A LITTLE MORE THAN YOU EXPECT

NORTH HASTINGS REVIEW

$2.50 PER YEAR U.S. $3.50 — Authorized as Second Class Mail, Post Office Department, Ottawa. — MADOC, HASTINGS COUNTY, ONTARIO OCTOBER 21, 1965 — Number 41 — Established April 6, 1877

OBITUARY

CHARLES MILTON McCANN

The death occurred in Belleville General Hospital on Friday, October 15th, 1965, of Charles Milton McCann in his 78th year. He was born and educated in Rawdon Township, a son of the late William McCann and his wife, the late Letitia Gawley. His wife the former Annie Brown, predeceased him five years ago.

He was a well known and respected farmer now retired, and for many years served as a steward of Eldorado United Church.

Mr. McCann rested at his home in Eldorado until Monday, October 18th when the funeral service was held in Eldorado United Church by Rev. D. W. Potter of Madoc.

Surviving are five daughters, Mrs. Percy (Freda) Neal, Oshawa, Mrs. Lorne (Reta) Bailey, Eldorado, Miss Mildred McCann at home, Mrs. William (Verna) Haight, Oshawa, Mrs. Howard (Bessie) Hennessey, Belleville, and Arthur at home. Two sisters, Mrs. Albert Weatherall, of Oshawa, Mrs. Arthur Pack, Marmora, one brother, David McCann, of Oshawa, 14 grandchildren and one great grandchild.

The bearers were Beryl Carman, Bert Hagerman, George Palmer, Fred Campbell, Gerald Blackburn and Charles Pigden.

BIRTH

MEEHAN — Carol and Leo Meehan (nee Wilson) are pleased to announce the arrival of their son, Michael Leo Patrick, on September 9, 1965, at St. Joseph's Hospital, Hamilton, Ontario.

LAWN BOWLERS ANNUAL MEETING

Members of the Madoc Lawn Bowling Club held a potluck supper at the home of Mrs. G. C. Moon on September 30th. This was followed by the annual fall meeting, with president P. H. Nayler in the chair. Mel Caverly and Percy Locke reported on the District Meeting which they attended on the previous evening at Belleville. Plans were made for what promises to be another successful and pleasurable season in 1966. Officers elected were as follows: President, P. H. Nayler; Treasurer, Mrs. Mel Caverly; Secretary, Mrs. J. L. Felber; Tournament Secretary, Mel Caverly; Greens Committee, P. M. Locke, Clarence Farrow, Roy Taylor; Refreshment Convener, Mrs. Clarence Farrow; Prizes, Mrs. Roy Taylor, Mrs. P. H. Nayler, Mrs. G. C. Moon.

OBITUARY

CHARLES HENRY STINTON

Charles Henry Stinton, Madoc area carpenter, died Friday afternoon, October 15th in Belleville General Hospital. He was in his 64th year.

Son of the late Mr. and Mrs. John Stinton, he was born in Huntingdon township and had lived for the past 35 years in Madoc where he worked as a carpenter. Prior to coming to Madoc, he had lived in Point Anne. He was a member of the United Church.

A bachelor, he is survived by two brothers, George, of Montreal, and Frederick, of Hull, Quebec, and a sister, Mrs. Melissa Sedore of Point Anne.

ROD WEBB AGAIN CONSERVATIVE CHOICE HASTINGS-FRONTENAC

Rod Webb was the unanimous choice of the Progressive Conservative Convention, held in the Marmora Arena last week, to contest the riding of Hastings-Frontenac in the November 8th election.

Mr. Webb received a total of 121 nominations and there were no others.

In a brief acceptance speech, he pledged a clean campaign. "There will be no mud-slinging; my campaign will be on a high level and I hope the others will adhere to this as well."

Mr. Webb said he pleaded with his audience to elect a government of "honesty, sincerity and integrity. Never before have we so urgently needed a change in government."

He said Canada could not survive without all 10 provinces and a Conservative government which brought about Confederation was the only one that could bring about unity.

The principal speaker was Michael Starr who was introduced by Senator George White. In his remarks Mr. White made a strong bid for party solidarity and return to "the highest traditions and principles of Conservatives which have not changed since Confederation.

"Now is the time to forget all the petty differences that may have divided us in the past; now is the time to show faith and loyalty in our party."

Michael Starr said integrity in government were the real election issues and launched into sharp criticism of the Liberal government or a breakdown of morality in public office.

Mr. Starr chided Prime Minister Pearson for claiming he was not aware of the events that sparked the Dorion inquiry and resulted in the firing of a parliamentary assistant, the resignation of an MP, and the shifting of a cabinet minister.

"He shut his eyes to these things and said 'boys will be boys'," the former labor minister said. He added that new "things" were being "unearthed" almost daily and a general election would not erase them.

Touching on a local issue, Mr. Starr said he understood the armouries in nearby Madoc was to be torn down as a result of a militia unit being disbanded.

"That's all they (the Liberals) have been doing for the last three years, and not just buildings. They're tearing down traditions too."

The Liberals were attempting to destroy all that had "transpired" in the last 97 years and were starting something new that would take only three years.

Honesty and integrity were the basic principles of government, Mr. Starr said, but the Liberals were avoiding these, as evidenced by printed instructions to all candidates on what to say, what not to say, and what to "soft pedal."

He defended party leader John Diefenbaker from attacks that Mr. Diefenbaker was not "a fit man" to run the country.

"No one can point a finger at him in respect to honesty and integrity."

BIRTH

WANNAMAKER — Douglas and Robert Wannamaker, of Madoc, announce the birth of their baby brother, Darryl Stephen, 7 lbs., 14½ oz., on October 12, 1965, at the Belleville General Hospital. Proud parents are Clifford and Florence Wannamaker.

PUBLIC SCHOOL SPORTS

This year we have started a soccer league. Schools competing are Public Schools from Stirling, Marmora, Tweed, Madoc Township and Madoc.

Each team plays two home games and two visiting games. The top four teams will play off for the championship.

Results of games already played are as follows: Marmora 1, Madoc Township 0; Madoc Township 2, Tweed 0; Madoc 2, Marmora 0; Madoc 1, Tweed 1; Stirling 1, Marmora 1; and Madoc 2, Madoc Township 0.

Standings up to Wed., Oct. 20th—

	W	L	T	Pts.
Madoc	2	0	1	5
Stirling	1	0	1	3
Marmora	1	1	1	3
Township	1	3	0	2
Tweed	0	1	1	1

Madoc goal scorers so far have been Larry Carswell (3), Jordan Elliott (1), and Jack Smith (1).

Next Tuesday, Madoc travels to Stirling for their final game. This game will decide first place.

BOWLING

This year sixty pupils make up seven teams competing for top honours.

Results of Sat., Oct. 16th

Wildcats, 10; Hazzards, 9; Hondas, 8; Fireballs, 8; Strikers, 7; Hurricanes, 3; Gophers, 0.

Boys' H. Single, Ian McNab, 220; Boys' H. Double, Ian McNab, 396; Girls' H. Single, Elaine Fleming, 153; Girls' H. Double, Ann Barton, 288.

High scores — Ronnie Davidson, 188, 133; Ann Barton, 150, 138; Roxanna Keller, 147; Dale Chambers, 148; Dennis McLeod, 146; Charles Lummiss, 132, 128; Mary Lou Hamilton, 132.

TEENAGE BOWLING LEAGUE RESULTS

Results of Sat., Oct. 16th

Beatles, 5; Beep-Beeps, 5; Vampires, 3; T-Birds, 2; Zombies, 0; G-B Sevens, 0.

Boys' H. Single, Jung Mah, 223; Boys' H. Triple, Jung Mah, 445; Girls' H. Single, Judy Pigden, 182; Girls' H. Double, Judy Pigden, 315.

High scores—Fred O'Riordan, 215, 169; Doug Parks, 254, 158; David Brett, 200; Min Mah, 189, 163; Dick MacKenzie, 191, 156; Barb Wilson, 173; Duane Pigden, 163, 174; Jack Smith, 163; Jim Wark, 163, 152.

COMING EVENTS

LEGION BINGO — EVERY WED. Night at 8.30 p.m., Branch 363, Madoc. 34-tf

TURKEY SUPPER AND BAZAAR in aid of Our Lady of Mercy Church, Bancroft, Ontario, Sunday, October 31st. Supper from 4 p.m. Various attractions, 45 and Euchre. Everybody welcome. 41-2

TURKEY SUPPER WILL BE HELD at Queensboro in the United Church on Wednesday, October 27th. Supper will be served from 5 to 8 p.m. Sponsored by Queensboro U.C.W. Admission, Adults, $1.25; Children, 12 and under, 60c. 41-1

ANNUAL MEETING OF MADOC District Hunters' and Anglers' Club will be held in the Holiday Room at Blue's Hotel on Wednesday, October 27th, starting at 8 p.m. All members urged to attend. 41-1

BAKE SALE AND GIFT TABLE will be held on Saturday, November 6th, from 1 to 4 p.m., in Madoc Cash & Carry Builders' Supplies Store, sponsored by the Ladies' Auxiliary of the Royal Canadian Legion, Branch 363. 41-2

BAZAAR AND SALAD TEA under auspices of Cooper Remington United Church Women on Wednesday, October 27th at 2 p.m. at the United Church Hall, Cooper (opposite the Church). 40-2

SMORGASBORD DINNER—Due to popular demand, there will be a Smorgasbord Dinner every Wednesday and Saturday, 6 to 10 p.m., and Sunday, 5 to 8 p.m., featuring lobster, lobster newburgh, shrimp, turkey, ham, prime ribs of beef, also salads and desserts. Havelock Hotel Ltd., Myrt. and Gerry Quinn.

LOCAL and PERSONAL

Dr. and Mrs. Walsh, of Perth, visited Madoc relatives on Sunday.

Sgt. Norman Curtis, of Petawawa, called on friends and relatives before leaving Trenton for the Middle East. His wife and family will remain at Petawawa.

Mr. Bert Geary, David, Allan and Donna, of Peterborough, attended Anniversary services at Bethesda Sunday morning, renewing old acquaintances and spent the tea hour with Mr. and Mrs. Ward Holland, Ken and Ruby, of Crookston.

LADIES' BOWLING LEAGUE RESULTS

Hi Lo's, 13; Pin ups, 11; Hit or Miss 8; Doe Heads, 7; Sleepy Heads, 3; Top Hats, 0.

High Single, Audrey McCormick, 234; H. Triple, Audrey McCormick, 575.

Other good scores—Betty Smith, 206; Bernie Derry, 205; Fern Goodchild, 213; Verna Watson, 200; Wanda Dunford, 221.

MEN'S BOWLING LEAGUE RESULTS

Results of Tuesday, October 19

Tweed, 7; Insurance Kings, 5; Country Boys, 4; Mavericks, 3; Lucky Strikes, 2; Vidiots, 0.

High Single, Wally Dingman, 278

High Triple, Wally Dingman, 761

Other high scores—Mac Cassidy, 601; Ken Callahan, 638; Geo. White, 622; Gord Sager, 689; Louis Felbert, 640; Francis Bosley, 631; Pres Nickle, 613; Don Holland, 624.

CHURCH LEAGUE

Results of Monday, Oct. 18, 1965

Hurricanes, 12; Crickets, 12; Trinity Trouncers, 10; St. Peters, 4; Thunderbirds, 2; Tally Ho's, 2.

Ladies' H. Single, Hilda McGowan, 263; Ladies' H. Triple, Peg Osborne, 634.

Men's H. Single, Ray DeClair, 227; Men's H. Triple, Grant Ray, 587.

Other high scores—Peg Osborne, 250; Vera Hill, 241; Bill Holmes, 226; Roberta Sager, 223; Grant Ray, 222; Evelyn Prest, 211; Norm Mahoney, 210; Hilda McGowan, 200.

Important Notice To Review Subscribers

On Friday morning of last week, a number of copies of The North Hastings Review mailed to our regular subscribers on Thursday were returned to us by the local post office. The reason given was that these subscriptions were in arrears and that the dates on the label read prior to October 1965. In some cases the subscriptions had been renewed but the label had not been changed. Later the local postmaster agreed to accept them and most of these subscribers received their papers a day late.

Our list has now been corrected up to date and we ask you to look at the label on this week's issue of your paper. If it reads prior to October 65, it should be renewed at once as this may be the last issue of the Review that you receive until it has been renewed.

Rexall **1c SALE**

ONLY 2 DAYS LEFT

ENDS THIS SATURDAY

Johnston's Rexall Pharmacy

PRESCRIPTIONS

VETERINARY — PHOTOGRAPHIC SUPPLIES

REVLON—GIFTS—COUTTS CARDS

PHONE 473-4112 MADOC, ONTARIO

It's The Man

WITH THE FALL AND WINTER UNDERWEAR FROM THIS STORE WHO ENJOYS COOL WEATHER.

Now is a good time to buy your Underwear for Winter.

Our Stock is very complete and the values unsurpassed.

Geo. West

MEN'S and BOYS' WEAR

St. Peter's Presbyterian Church

112th ANNIVERSARY

Sunday, October 24th

Services at 11 a.m. and 7.30 p.m.

Rev. V. W. Tozer, Minister

Morning Service — Assistant Minister Rev. Mickael Fesenko from Ukranian Presbyterian Church, Toronto.

Guest Tenor Soloist at Morning Service — Mr. Jerry Pickering, A.R.C.T. of Toronto

Special Music by the Choir at both Services.

Everybody welcome.

Plaza - Marmora

ONE OF ONTARIO'S FINEST SMALL TOWN THEATRES

SHOW TIMES—MON. to FRI. 1 SHOW - 8.15 ONLY

SATURDAY—7.00 - 9.00 —SATURDAY MATINEE 1.30

NOW PLAYING

Starring JULIE ANDREWS · DICK VAN DYKE

TECHNICOLOR®

With Academy Awards for Best Actress, Best Song and Three other awards, "Mary Poppins" has become the most talked about family motion picture in years.

2 Shows Each Night 6.45 - 9.00 Sat. Mat. 1.30

Advanced prices set by producer.

ADULTS - $1.50 STUDENTS - $1.00 CHILDREN 75c

SAT. MAT. — $1.25 $1.00 75c

All passes cancelled for this engagement.

NEXT MON., TUES., WED.

"MR. MOSES"

Robert Mitchum, Carroll Baker

(C'Scope & Color)

Mr. Moses is his name, stealing Africa is his game. Join this funny, wonderful, hell-raising Safari.

NEXT THURS., FRI., SAT.

"I'LL TAKE SWEDEN"

Bob Hope, Tuesday Weld, Frankie Avalon

(COLOR)

(Adult Entertainment)

Join Bob Hope in the land of blondes, bathhouses and bikinis.

Special Children's Matinee Saturday—

"DELICATE DELINQUENT" — Jerry Lewis

Plaza Theatre Calendars available at the Beamish Store, Madoc.

REMINISCING

Taken from the Review files of 50, 25 and 15 years ago.

50 YEARS AGO

October 14, 1915

The latest automobile is equipped as follows: speed of 10 miles per hour shows white bulb, speed of 20 miles per hour shows green bulb, speed of 30 miles per hour shows red bulb, speed of 40 miles per hour shows a music box under the seat which plays "Nearer my God to Thee." That is surely an improvement over the old method of ushering people into the next world without any ceremony whatever.

Messrs. C. R. Ross, Madoc, J. D. Haig, London, Eng., and C. B. Dunster, N.Y., were in town on Thursday last. They are looking over mining properties and we understand secured an option on Mr. Wm. Rankin's iron mine at Herman—Bancroft Times.

Resolved that chewing gum cleans the teeth better than a tooth brush and paste, was the subject of a debate at the Board of Education, Toronto, recently. Dr. Noble upheld the affirmative while Dr. Steele looked after the negative. Dr. Noble made a beautiful appeal for gum - real hard stuff. If Dr. Noble had his way the small boy's appeal "lend me your gum at recess" would no longer be whispered while teacher was a safe distance away. Neither would the chaw be placed in a convenient position on the bottom of the desk. Everyone would have his or her chaw and the old pasttime of chewing someone else's gum would vanish. The tooth brush would be flung into history's garbage tin as a relic of the barbarous ages. Then up got the dental expert of the Board, Dr. Steel and the tooth brush was saved for the time being at least. Editor's Note—We quote the above extract from the report of a discussion by the Toronto Board of Trustees re Tooth Brush versus Gum Chewing. Since reading the above we are trying to reconcile ourselves to the spectacle of gum chewing on our streets under the impression that our citizens are only cleaning their teeth.

Hymeneal — On Wed. morning, October 6th James Henry Braden of Thurlow, and Clara Catherine, daughter of Mr. and Mrs. Patrick Kehoe of Bridgewater, were united in the holy bonds of matrimony at Sacred Heart Church, Madoc, by Rev. Father Riordan with nuptial mass.

A quiet wedding took place at the Manse, Eldorado, on Wednesday the 6th inst. when Miss Mary Evelyn Gordon, only daughter of Mr. John Gordon, Scotch Settlement, Madoc was united in marriage to Mr. Walter Alexander Pigden, eldest son of Mr. Joseph Pigden. Rev. P. A. Sinclair performed the marriage ceremony.

25 YEARS AGO

October 17, 1940

Weddings—On October 2nd Marguerite, daughter of Mr. and Mrs. Albert Webster, of Cottesloe, was united in marriage to William Robert Hamilton, of McCracken's Landing. Rev. W. A. Hunter officiated.

On October 9th, Bernadine, daughter of Mr. and Mrs. Patrick Whalen, became the bride of Francis Bosley, son of Mr. and Mrs. Moses Bosley, of Madoc. Rev. Father Meagher conducted the service in St. Edmund's parish church, Stoco.

On October 7th Edna Alexandra Stevens, of Windsor Junction, N.S., and Charles Edward Philips, of Trail, B.C., only son of Mrs. E. D. Philips and the late Mr. Philips were united in marriage.

On Monday evening, October 7th the friends and neighbours of Mr. and Mrs. Arthur Brady (nee Ruby Diamond) met at the home of the bride's parents, Mr. and Mrs. James Diamond to spend a social evening in honour of their recent marriage. An address was read by Mrs. Dennis Chapman and signed on behalf of Cooper and Remington communities. Phyllis Parks, Jean Irwin, Ruth Fitzgerald and Mary Taylor. Mr. and Mrs. Brady were presented with a beautiful rocker.

The rugby team and girls' softball team of Marmora High School played return games in Madoc on Thursday. The home teams were successful in keeping the honours in the home town. Girls won 24-11 and boys 11-1. After the games the visiting teams were entertained in the High School auditorium.

Madoc Girls' Team—Betty Haggerty, Agnes Barry, Verna Stevenson, Lorna Keene, Elaine Smith, Bernice Sager, Audrey Smith, Hilda Kilpatrick, Olive Carswell, Helen Downey, E. McCoy, D. Thompson.

Madoc Boys' Team—B. White, G. Ellis, Red Harrison, Floogy Harris, B. Armstrong, Eric Dafoe, Bill McBain, Bob O'Riordan, Bill Hawthorne, Ted Poulter, Lyn Phillips, P. Nickle, Watson and Devolin.

On October 10th, after an illness of long duration, Frederick Ferdinand Feeney, died at the family residence in Madoc Township.

15 YEARS AGO

October 12, 1950

Fourteen girls and boys exhibited their calves at the Achievement Day at the Madoc Calf Club at Madoc Fair. The top calf in the club was exhibited by Douglas Burnside while Ted Burnside placed second. Miss Betty Ketcheson followed in very closely with a third prize calf and Glen Blackburn placed fourth. The final standing of the club members was added up that day and with a possible total of 1000 points, Miss Betty Ketcheson, daughter of Allen Ketcheson, was first with a total of 929 points.

Death—After an illness of lengthy duration, Thomas Wilson Christie died at his home in Queensboro on Thursday. He was born in Marmora Township 73 years ago, being the son of the late Joseph and Margaret Christie and has resided practically all his life in that district and community. For many years he was a machinery salesman and for some time operated a hardware business in Madoc. He was well known and highly respected.

Miss Doreen Bassett of Peterboro and Mrs. Geo. Bassett spent a few days in Kingston with Mr. and Mrs. Roy Carleton and family.

Mr. and Mrs. P. J. Irwin, Marg and Anne and Garry of London, Mr. and Mrs. Jas. Barry, Brian and Ann, of Peterboro, Mr. and Mrs. M. J. Barry, of Kingston, spent the weekend with Mr. and Mrs. Garry Barry of Queensboro.

REVIEW ADVTS. BRING RESULTS

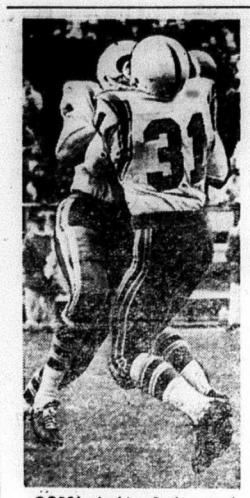

OOPS! Jackie Parker and Dick Aldridge of the Toronto Argonauts meet in mid-air as they both jump for a pass. In the collision both of them dropped the ball . . . although, for a change, the Argos didn't drop the game! In this match against Winnipeg Blue Bombers, the Argos won 24-22, the first victory after eight consecutive defeats!

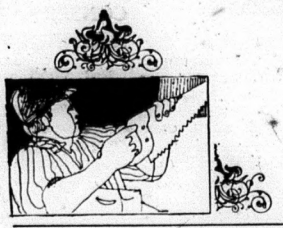

DO YOUR WINTERPLANNING NOW

Plan now to get all those jobs done this winter. Things like having the lawnmower fixed, and the screens mended; having the car tuned up and outboard motor checked; having the drapes cleaned and the rugs shampooed; having the furniture re-upholstered and the electrical appliances repaired; having all those repair and renovation jobs done which can call for a long wait come Spring, but which can be handled quickly, efficiently and easily during the winter season. Ask your bank about a low-interest NHA Home Improvement Loan. Plan ahead. Be a Winterplanner now.

Everybody benefits when winter work is increased

Issued by authority of Hon. Allan J. MacEachen, Minister of Labour, Canada

BELL LINES

By C. H. Buckley
Your Telephone Manager

KEEP SHOOTING A SAFE SPORT

With the hunting season upon us once again, I'd like to pass to Madoc hunters and hunters-to-be the following common sense points that appeared a while back in a telephone company safety journal.

1. Never carry a loaded gun in an automobile, wagon, or other vehicle. Keep it in its case until you start hunting.
2. Before shooting, look into the breech and make sure that the barrel or barrels are clear.
3. Keep the safety lock on until just ready to shoot.
4. Never pull a gun through a fence nor carry it over with you. Keep the muzzle pointed away from yourself and others.
5. Never lay a loaded gun down in a boat. Never lift a gun from a boat by the barrel.
6. Don't set a loaded gun against a tree or a fence or leave it lying on the ground. Even a playful dog might cause it to be discharged.
7. After a fall, or a climb, or after walking over ploughed ground, examine your gun to make sure the barrels are clear.
8. Never shoot at objects indistinctly seen among trees or bushes; they might be human beings.
9. Before shooting, make sure that no house, barn or other building is in the line of fire.
10. Don't leave your gun or shells near a stove, a fireplace or other fire.

One other point not covered but important is that it is never open season on telephone poles, conductors or cables. Taking pot shots at vital telephone installations not only shows a very great lack of maturity but endangers the life and property of people who depend on the telephone to bring them assistance in emergencies.

• • •

1966 TELEPHONE DIRECTORY

Madoc's new telephone directory will be going to press shortly, so please check your listing. Is your name spelled correctly? And what about your address and phone number? Have you thought about additional listings? Other members of your family and relatives, roomers or boarders would benefit from having their names listed in the telephone book. If you're a businessman, you can use extra listings to show other firm names for your business - to associate your name and residence telephone number with your firm name — or to show after-hour numbers for you and your key employees. Remember, extra listings, at little cost, make it easier for people to find you. **For any changes in your listing, or any additions, call our Business Office without delay.**

C. H. Buckley

OUR TOWN

SMALL WORLD

FLUNKO

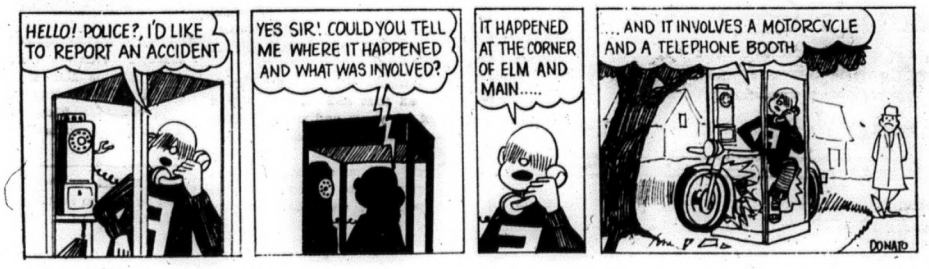

CYNTHIA

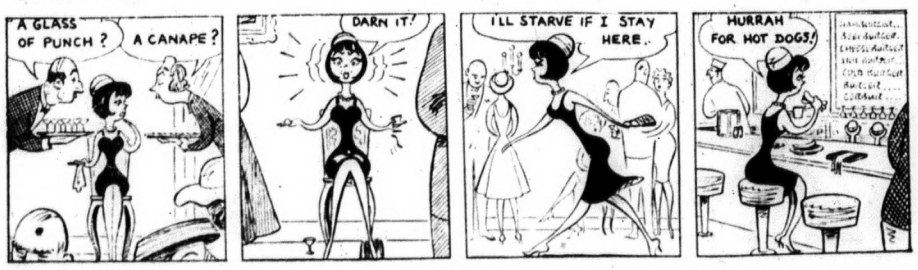

DEAR DORIS
advice from
Doris Clark

How To Be A 'Lady'

DEAR DORIS — We are 15 years old and live in a village. A 19-year-old boy from a large city has been boarding at my home. Since he has been here, my friend and I have begun to realize a girl should be a lady.

He says there is something special about a lady that a boy likes. There aren't many girls here classed as ladies, and most of the boys date girls from the cities nearby. Could you help us? We aren't exactly tomboys, but we sure aren't ladies!

Tomboys

DEAR TOMBOYS — Lots of lovely ladies were once ball players and tree climbers. Worry no more.

You can help nature along in this happy transformation by taking an interest in your appearance, brushing up on your manners, speaking in modulated tones, doing thoughtful, helpful things around the house.

Mother can help, if you'll ask her to. And if you would write in for my eaflet, "Are You Really Growing Up?" (enclosing ten cents and a stamped, self-addressed envelope) you'd find some tried and true directions to follow.

DEAR DORIS — I am a young career girl with a serious problem. I steal. This has just begun within the last two months. At first it began with lipstick or nylons, but now it has gone into clothing and half a dozen lipsticks at a time.

Up until this last while, I had never stolen in my life. But I see a thing and I want it, even though I am 22 years of age. And each time it gets easier to look store clerks right smack in the eye and chat amiably while stealing merchandise from under their noses.

Every day I promise myself I'll never do it again, but then I find myself in a compromising position, and there I am — a thief once more. Please help me.

Ashamed

DEAR ASHAMED — People steal because they are hungry, and penniless, they crave excitement, the pretty things they crave seem to represent something missing in their lives.

I'd guess you are far from penniless — but it there actually some poverty of other things such as love, mental stimulus, opportunities for self-expression?

Help from a mental health clinic, or private psychiatrist, should be sought before your impulses take yon further into emotional troubles.

DEAR DORIS — My husband refuses to spend any money or do any work on our house. We have lived here for 13 years.

My husband is inclined to be a faddist and we always manage to have the money for his fads. We have a basement full of paint, tools and a boat and motor, tent and all kinds of camping equipment. The motor was paid for with the money which I thought was going to be a down payment on our house.

Every time I try to get discussion going he gets mad and yells and browbeats me into being in the wrong somehow.

I work part time. I hand my pay to him, as he insisted upon this when I took a job. He is a good husband in many ways, but I can't go on like this.

Shabby Home

DEAR SHABBY — Do four things:

Buy paint and brushes for the house on your way home next pay day. When he complains, tell him you changed your mind about giving all your pay to him. Nothing more. He can't browbeat silence;

Spend your next cheque on a hobby of your own. More silence;

Visit your family agency and discuss a budget suited to your income. Write it all down;

When he finally comes round, show him what a married couple's money plan looks like, pointing out that you don't intend to stay married to a dictator. That since you do plan to stay married, he'll have to change. Refuse to argue.

WEDDING

GRAHAM — ROUSHORN

The wedding ceremony was performed in Queensboro United Church of Linda Colleen Roushorn, daughter of Mr. and Mrs. W. Henry Roushorn, Stirling, (formerly of Queensboro) to Elwood George Graham, son of Mr. and Mrs. George Graham, of Cooper. Rev. W. Sedgewick officiated and organ music was provided by Mr. Alvin Miler of Belleiville, who also accompanied the soloist, Mrs. Robert Bell of Selby.

The bride, given in marriage by her father, wore a bridal gown of peau de soie featuring an heirloom lace bodice dotted with seed pearls. Her veil of white tulle flowed from a crown of seed pearls. She carried a bouquet of yellow roses and golden 'mums.

Mrs. Freeman Holgate, sister of the bride, as matron of honour, and the bridesmaids, Mrs. Glen Whitelaw, sister of the bridegroom, and Miss Ann Roushorn, niece of the bride, were dressed alike in gold embroidered peau de soie gowns and wore wedding ring headdresses of the same material with matching veils. Each carried a bouquet of white and gold 'mums. The little flower girl was Miss Debbie Holgate, niece of the bride, who wore a white peau de soie dress with gold cummerbund. She carried a tiny bouquet of golden baby 'mums.

Mr. Kelvin Fox attended his nephew as groomsman, while Mr. Murray Graham, cousin of the bridegroom, and Mr. John Roushorn, brother of the bride, were the ushers.

A reception was held in the Queensboro Orange hall at which the United Church Women catered. The bride's mother wearing a brown figured silk dress, beige accessories and a corsage of pink 'mums received the guests. Assisting was the bridegroom's mother in green satin with lace overlay dress, black accessories and corsage of white 'mums.

For the wedding trip to Detroit, New York, Lake Placid, Niagara Falls and Toronto the bride chose a powder blue suit with pink accessories and an orchid corsage.

Mr. and Mrs. Graham will reside in Cooper.

The bride was entertained previous to her marriage at a linen shower at the home of Mrs. Freeman Holgate in Cannifton, and at a miscellaneous shower given at the home of Mrs. Harry DeClair of Queensboro. She was also presented with an item of Blue Mountain pottery from the Mutual Life of Canada staff.

WEDDING

PUGH — ROOKE

Archdeacon A. S. McConnell performed the wedding ceremony in St. Thomas Anglican Caurch, Belleville, on Saturday, October 9, 1965, when Anne Wallis Rooke, daughter of Mr. and Mrs. George Rooke became the bride of Frederick Robert Pugh, son of Mr. and Mrs. F. C. Pugh of Lindsay. Mr. Don Davenport was organist and accompanied the junior boys' choir, who assisted in the ceremony.

Given in marriage by her father, the bride wore a full length sheath bridal gown of white guipure lace in Empire style featuring a scooped neckline and elbow-length sleeves. A full train of peau de soie edged with matching lace highlighted the back of the dress. A bouffant veil flowed from a wedding ring headdress of peau de soie. She carried a cascade bouquet of white carnations and trailing ivy.

The maid of honour, Miss Elizabeth Rooke and the bridesmaids, the Misses Mary and Sarah Rooke, all sisters of the bride, were identically attired in full length gowns of gold peau de soie styled along Empire lines with scoop necklines and elbow length sleeves. Each carried a bouquet of yellow and bronze 'mums.

Mr. Robert Rowe of Toronto was groomsman, while Mr. Warren Allin of Toronto and Mr. Peter Rooke, brother of the bride, of Belleville, were the ushers.

For the reception in St. Thomas Parish Hall the bride's mother greeted the guests wearing a brown jersey suit with autumn print silk blouse and a corsage of yellow baby 'mums. The bridegroom's mother assisted wearing a teal blue dress with matching hat and a corsage of pink carnations.

The bride donned a burnt orange wool dress with matching jacket, brown accessories and a corsage of white carnations for the honeymoon trip to Eastern United States.

Upon their return the couple will reside at 210 Nipissing St., North Bay, Ontario.

Before her marriage the bride was entertained at a miscellaneous shower held in the home of Mrs. Don Campbell, Wright Avenue, Belleville.

RESTRICTIONS PLACED ON MOTORCYCLES

Two new restrictions on the operation of motorcycles were announced last Saturday by Transport Minister Irwin Haskett.

A person holding only a temporary instruction permit may no longer carry a passenger on the pillion seat of a motorcycle, and a person with a temporary permit is now prohibited from driving a rented motorcycle.

Mr. Haskett said the new regulations, which are effective immediately, stem from an intensive and continuing study of accidents involving motorcycles.

"The number of motorcycles registered in Ontario has more than doubled in the past eight months," Mr. Haskett said.

"This development is the basic reason for the increase in motorcycle accidents this year. The number of motorcycles involved in accidents has gone up in proportion to the greater number of motorcycles that are on the road.

There were 22,042 motorcycles registered in Ontario at the end of August, and a total of 1,588 were involved in accidents in the first eight months of the year.

"My Department is concerned about every factor that contributes to the increase in accident totals, and this concern certainly includes the effects of motorcycles," said Mr. Haskett. "We are continuing our study of this situation."

He said the previous peak of motorcycle registrations was in 1950, when there were nearly 14,000. At that time motorcycles accounted for a greater proportion of the total of motor vehicles, and were involved in a greater proportion of all accidents, than is the case today.

Since then the number of motorcycles dwindled until their resurgence of popularity in the past two years.

With the increasing number of motorcycles on the road, Mr. Haskett pointed out that drivers of cars and trucks must be more alert for them.

OBITUARY

MISS LUCY WANDA SHERROW

The funeral of Miss Wanda Sherrow was held on Thursday afternoon, October 14th from the MacKenzie Funeral Home to Madoc Pentecostal Church where service was conducted by Rev. M. Heimbecker. Final tribute was paid by the many sorrowing relatives and friends of the deceased and there were many beautiful floral tributes.

Bearers were: Fred Devolin, Maurice Ash, Ross Blakely, Harold Morgan, Glenn Rollins and George Mumby.

Interment took place in Cooper Cemetery.

MADOC UNIT OF THE
Canadian Cancer Society
For organizations wishing films and literature on "Cancer"
Contact Mrs. Bruce White
Tel. 473-4271
Mrs. R. Vanderwater,
473-4184
"MEMORIAL CARDS"
Available At
The Bank, from Mr. T. Hawthorne and J. Wagner.

Dead & Disabled Farm Stock Wanted
HIGHEST CASH PRICES — PHONE COLLECT
NORWOOD 639-5887 or TWEED 478-6585
B & D DEADSTOCK SERVICE
ELSON and LAUTENBACH, Prop.
LICENCE NO. 289-C-64

Insurance Agency
General Insurance
89A EAST ST. LAWRENCE ST.
MADOC, ONTARIO
W. J. NAYLER
PHONE 473-2473 MADOC
OPPOSITE TRINITY UNITED CHURCH

Tenders

Sealed Tenders, marked "Tender" will be received by the undersigned up until 12 o'clock noon (Standard Time) Friday, November 5th, 1965, for the purchase of building known as Greenbush School, situate on Lot 21, Con. 5, Limerick Township.

MRS. J. R. McKILLICAN, Clerk,
Township of Limerick,
Ormsby, Ontario.

Switch to total luxury for '66

Powered by FORD

"Powered by FORD" says performance. FORD offers you a choice of five exhilarating V-8's, plus a lively economical Six. The top-of-the-line 428 V-8 345 hp is standard on the high-performance 7-Litre Series; the Indianapolis-winning 289 V-8 200 hp on the beautiful LTD and XL models; the lively 240 "Big Six" 150 hp on all other models. Big engine performance is the secret of FORD's effortless cruising speed.

Features by FORD

"Features by FORD" says comfort and convenience. The convenience of the new Magic Doorgate on wagons...swings down like a tailgate, swings open like a door. The convenience of fully synchronized manual transmissions—so you can shift into Low on the move. The comfort of Silent-Flo ventilation on 4-door hardtops—to keep interiors fresh without opening windows. Luxury is always featured on a FORD.

Quiet by FORD

"Quiet by FORD" says quality. Turn the key...take the wheel...you'll see how strong, steady and solid the 1966 FORD really is. It has the strongest body Ford has ever built. Mounted on the frame at six points only, it builds a bridge of quiet over noise and harshness. The quality built into the 1966 FORD may indeed make it the quietest car on the road.

You'll be amazed at the quiet quality of the new Fords— don't hesitate - come in and give one a trial hearing today.

TO BUY OR LEASE - SEE YOUR FORD DEALER
FORD **WALTER BRETT** PHONE 473-4118

IN MEMORIAMS

LOUGH — In ever loving memory of a brother-in-law and uncle, Ernie Lough, who passed away suddenly October 23, 1964.

His busy hands are resting now,
His work on earth is done,
His worries are all over now,
And his heavenly crown is won;
And while he sleeps a peaceful sleep,
His memory we shall always keep.

Ken, Irene, Ross and Ronald Gordon.

CHURCH SERVICES

THE ANGLICAN CHURCH OF CANADA

SUNDAY, OCTOBER 24, 1965
Trinity XIX

St. John the Baptist, Madoc—
11.00 a.m.—Morning Prayer and Church School

St. Bartholomew's, Bannockburn—
9.30 a.m.—Morning Prayer

St. Oswald's, Millbridge—
2.30 p.m.—Evening Prayer

Sermon Subject—
"Spiritually Educated" Mt. XXII, 35
Rev. J. H. Thompson, Incumbent.

WESLEYAN METHODIST CHURCH

ELGIN STREET, MADOC
SUNDAY, OCTOBER 24, 1965

Sunday School—10.00 a.m.
Morning Worship—11.00 a.m.
"The All Sufficiency of Christ"
Evening Service—7.30 p.m.
"The Parable of Hidden Treasure"
Rev. W. A. Smith.

MADOC PENTECOSTAL CHURCH

SUNDAY, OCTOBER 24, 1965

Sunday School—10 a.m.
Morning Worship Service—11 a.m.
Evening Evangelistic—7.30 p.m.
Prayer Meeting - Wednesday 8 p.m.
Young Peoples - Friday night
Rev. M. Heimbecker.

MADOC BAPTIST CHURCH

ORANGE HALL, MADOC
SUNDAY, OCTOBER 24, 1965

10.00 a.m.—Bible School.
Classes for all ages.
11.00 A.M.—Morning Worship
7.30 P.M.—Evening Gospel Service.
Wednesday, 8 p.m.—Bible Study and Prayer Meeting.
Friday - 7.45 p.m.—Young People's
Everyone Welcome.
Pastor Logan Rayburn.

OBITUARY

WALLACE DERWIN EMBURY

A veteran Ontario printer and a man well known in his community, Wallace Derwin (Wally) Embury, 275 George Street, Belleville, died Wednesday, October 20th in Belleville General Hospital.

He was 84 and had lived and worked his craft most of his life in Belleville. His death ended a period of ill-health.

Mr. Embury was born in Madoc township, son of Mr. and Mrs. Roderick Cameron Embury. For many years he worked as a printer at the old Ontario Intelligencer commercial printing department. He quit the publishing concern in 1927 and opened his own printing business.

He retired only four years ago, and was at that time one of the oldest active printers in the province.

Mr. Embury was one of the most vigorous members of Masonry in his home area. He was a life member and past master of The Belleville Lodge A.F. & A.M. No. 123; past Grand Steward of The Grand Lodge; past district secretary; past president of the Past Masters and Wardens Association; member of Quinte Friendship Chapter Royal Arch Masons, No. 227, former member of the Masonic Temple Corporation; past Worthy Patron of the Minerva Chapter, Order of the Eastern Star.

He was an active member of many years' standing of the Belleville Lawn Bowling Club.

An accomplished musician he played in groups ranging from a Sunday School band to the (now disbanded) Argyll Light Infantry and the old 49th Hastings Regiment.

He was a member of Tabernacle United Church and served on its Board of Sessions.

He leaves his wife, the former Beatrice Bateman, two daughters, Mrs. Samuel (Grace) Anderson, Kingston; Mrs. Edward (Marie) Wells of Sarnia; two brothers, William of Farrington, Michigan, and Ray, of Birmingham, Michigan.

Also surviving are 11 grandchildren and one great grandchild.

A son, Jack, was killed during service with RCAF in World War II. Mr. Embury was also predeceased by a sister, Mrs. Maggie Clarke.

The funeral is being held this Thursday afternoon from the Thompson Funeral Chapel with interment in Belleville Cemetery.

IN MEMORIAM

ALLORE—In loving memory of a dear mother who passed away Oct. 17, 1964.

Mother you are not forgotten,
Though on earth you are no more,
Still in memory you are with us,
As you always were before.

Ever remembered by John, Pearl and Harold.

Older Model USED CAR SALE

NO DOWN PAYMENT

LOW MONTHLY PAYMENTS

1961 RAMBLER, 4 door sedan, excellent condition throughout, H72770	$ 1095.00
1960 FRONTENAC Deluxe, 4 door sedan, equipped with Radio, 31692D. Save now at only	895.00
1960 CHEVROLET Biscayne, 4 door sedan, automatic transmission, Radio, 27288Z. OK Guaranteed	1,095.00
1959 CHEVROLET Impala, 2 door Hard-top, V-8 engine, automatic transmission, Radio, finished in red with matching interior. 31083D. Now only	895.00
1959 CHEVROLET Bel-Air, 4 door sedan, automatic transmission, Lic. H91940. Reduced $100.	795.00
1959 CHEVROLET Biscayne, 4 door sedan, finished in blue. 26043D. OK Guaranteed	795.00
1958 CHEVROLET Impala Convertible, automatic transmission, Radio. A good sharp Car. Lic. R59639	895.00
1958 PONTIAC, 4 door sedan, finished in blue. OK Guaranteed	695.00
1958 CHEVROLET, 4 door sedan, automatic transmission, Radio, finished in silver grey metallic. H60626	695.00
1958 CHEVROLET, 4 door sedan, standard transmission	495.00
1957 CHEVROLET Deluxe, 4 door sedan, completely reconditioned. An excellent buy. Lic. H86305	495.00
1956 PLYMOUTH, 2 door hard top	125.00

SEE

Jim Wright — Elwood Kerruish
Earl Thompson — Craig Watson

Stirling Motors (Stirling) Ltd.
BELLEVILLE RD. — STIRLING, ONT.
395-3352 962-8527

AUCTION SALE

OF SAWMILL AND SAWMILL EQUIPMENT
THE PROPERTY OF
Ross Thompson
Village of Arden
SAT., OCT. 23rd
at 1.30 o'clock

Portable Sawmill on rubber, in good condition; Heavy Case Tractor on rubber, 65 h.p. on the belt, No. 5208175LA; 1951 Ford Tractor with pads, in good condition; Massey-Harris rubber tire Wagon; 1957 Ford 3-ton Truck with log loader, V53095; 1952 GMC Truck, V32634; Dump Box; 2 Sets Truck Chains, 825 and 920; 2 Small Water Wheels; Garden Tiller; Electric Range; Fairbanks-Morris 6-horse Gasoline Engine; Other articles too numerous to mention.

There will also be offered for sale, subject to a reserve bid, House, Lot and Double Garage. Terms: 10% down day of sale, balance within 30 days.

Terms — Cash
Philip Rivers, Auctioneer,
Tel. 473-2926, Madoc.
Ross Thompson, Owner. 40-2

AUCTION SALE

MODERN STORE WITH LARGE SPACIOUS MAIN FLOOR
SECOND FLOOR CONTAINING MODERN APARTMENT

Property described as Part of North Half of Lot 57, East Side of North Victoria Street, Tweed.

Terms and conditions of sale to be announced prior to auction or by contacting the Auctioneer.

Inspection can be arranged by telephoning 478-2111, Tweed, or writing Post Office Box 37.

Auction takes place on the premises
VICTORIA STREET
Tweed
FRIDAY, OCTOBER 29th
at 4 p.m. D.S.T.
C. J. Cournyea, Auctioneer,
Tel. 478-2111, Tweed.

AUCTION SALE

OF HOUSEHOLD EFFECTS AND FARM MACHINERY
on the Property of
Michael Meagher
LOT 18 and 19, CONCESSION 5
Tyendinaga Township
1½ MILES SOUTH OF READ STORE
SAT., OCT. 30th
Sale Commences at 1.30 p.m.

Terms — Cash
Philip Rivers, Auctioneer,
Tel. 473-2926, Madoc.
Michael Meagher, Owner. 41-2

AUCTION SALE

SAT., OCT. 30th
at 12 o'clock Sharp
on the Property of
James Vanderwater
3rd Concession of Huntingdon
½ Mile East of
Moira
4 MILES EAST OF THE MADOC HIGHWAY

14 Holstein Cows, due to freshen in spring; 4 Holstein heifers due to freshen in spring; 5 Holstein Heifer Calves; 1 Holstein Bull Calf; 1951 Ferguson Tractor; Ferguson 2-furrow Plough; Massey-Harris Cultivator; Cockshutt 3-ton Wagon and rack; Cockshutt Manure Spreader; Cockshutt Grain Binder (a-1 condition); Marrill Side Delivery Rake; 30' Bale Elevator; ½ h.p. Motor; Cockshutt 13 disc Drill; Other farm Machinery; 8 80 lb. gallon milk Cans; 100 Cedar Posts; 1400 bales of Hay; 300 bales of Straw; 800 bushels Oats; 1951 International ½-ton Truck, 14,000 actual miles; large quantity of Stove Wood.

Princess Pat Cook Stove; 3-piece Chesterfield Suite; 3-piece modern Bedroom Suite; Quaker Oil Burner; Washing Machine; Occasional Chairs; Dining room Chairs; Studio Couch; Walnut Fern Stand; Writing Desk; Beds; Dressers; Washstands; Rockers; Toilet Sets; Dishes; Numerous other articles.

Reason for Sale—Farm is sold.

Lunch will be served by Moira UCW Ladies.

In case of bad weather, household articles will be sold under cover.

James Vanderwater, Owner.
Bob Sullivan, Auctioneer,
Plainfield (Thurlow 36-r-21)

GO - Anywhere Anytime
Call
Don's Taxi
Days—473-2355
Nights—473-4244

IMPORTANT

AUCTION SALE

ANTIQUES and MODERN HOUSEHOLD FURNITURE
at the Residence of
Albert Sherry
RIVER STREET EAST
Tweed
SAT., OCT. 30th
at 12.30 p.m. Sharp

Frigidaire 22 inch Electric Range, new condition; McClary Electric Refrigerator, excellent condition; Beatty Electric Washer with pump, new condition; Television and Stand, good condition; 5 piece Kitchen Chrome Suite, 2 piece Chesterfield Suite; Lazy Boy Chair and Ottoman; Sectional Book Case; End Tables; Coffee Tables; 8 piece Solid Oak Dining room Suite; Gateleg Table; Electric Table Lamps; Tri-light Lamp; Vacuum Cleaner; 2 Hostess Chairs; Chesterfield Chair; Upholstered Rocking Chair; Bed type Studio Couch; Kitchen Chairs; 2 full size Beds, Springs and Mattresses; 4 piece Bedroom Suite; ¾ size Bed; Card Table and Chairs; 4 Lawn Chairs; Home made Quilts; Linens; Blankets; Cushions; Pillows; Large quantity of Dishes; Kitchen Utensils; Aluminumware; Glassware; Heavy duty Rangette; Electric Coffee Percolator, nearly new; Electric Toaster; Electric Kettle; Folding Baby's Crib; Rocking Chair; Baby's High Chair; Extension Kitchen Table and Chairs; Drop head Sewing Machine; Wash Stand; Dresser; High Boy Dresser and Mirror; Small size Mattress; 2 full size Mattresses and Springs; Xmas tree ornaments, stand and lights; Child's Tractor; Skis; Bob Sleighs; Step Ladder; Child's Table and 2 chairs; Bench Saw and Motor; Kapok filled Boat Cushion; Small Table Saw; Numerous Small Tools; Garden Tools and Hose; Nearly new Cistern Pump; Ice Box.

Antiques and Collector's Items

Antique Dishes; Qty. Silverware; Baskets, etc.; Crocks; 2 Centre Tables; Coloured Lamps, electrified; Writing Desk; Qty. Picture Frames; Pine Cupboard; Blue Pitcher; Oil Lamps; Smoothing Irons; Brass Dinner Bell; Brass Tea Kettle and other articles of interest to the Antique and Collector enthusiast.

Terms - Cash

Auctioneer's Note — This is another outstanding Sale, therefore, I strongly suggest that prospective buyers attend early and inspect the fine sale offerings.

In case of inclement weather, Sale will take place under cover.

Lunch Available
C. J. Cournyea, Auctioneer,
Tel. 478-2111, Tweed.
Albert Sherry, Owner. 41-2

CARD OF THANKS

We would like to say "Thank you" to all our kind friends and neighbours, to all who sent flowers and cards, to the MacKenzie Funeral Home and Dr. Derry and to Rev. Heimbecker for his comforting words. Thank you one and all for your kindness to us in the loss of a loving daughter and sister.

Mrs. Dora Sherrow and family.

ORDINATION HELD AT STIRLING ANGLICAN CHURCH

St. John's Anglican Church was filled to capacity for an ordination service Sunday.

Guest minister for the service was the Rev. A. H. Brendon, rector of Tamworth Church.

The. Rev. James A. Thompson of Madoc was raised to the priesthood and Virgil Francis Earle was raised to the Diaconate.

Those presenting the candidates were the Ven. A. S. McConnell, Archdeacon of Ontario and the Rev. Robert Stewart, Rural Dean of Hastings.

ONTARIO BUSINESS COLLEGE

Classes begin Nov. 1st
in
BOOKKEEPING — ACCOUNTING
SECRETARIAL — STENOGRAPHY

Phone or come in for Free
APTITUDE TEST for
IBM KEYPUNCH TRAINING
Next classes will begin
November 1st
taught at O.B.C. by
BUSINESS MACHINES
TRAINING INSTITUTE

ADULT EDUCATION EVENING CLASSES WEDNESDAYS in
TYPEWRITING SHORTHAND
BOOKKEEPING ACCOUNTING
CLASSES THURSDAY EVENINGS
BUSINESS ADMINISTRATION
BASIC ENGLISH
CONVERSATIONAL FRENCH
54 Victoria Avenue
Belleville — 962-0870

UP AND OVER! The pole strains and trembles as Swedish pole vaulter John-Erik Bomzvist clears the 15-foot mark to win a bronze medal in the Swedish championships field and track meet held in Stockholm.

CARD OF THANKS

I would like to thank all those who remembered me with cards, treats and personal calls while I was a patient in Belleville General Hospital. A special thank you to Dr. Mullin and the nursing staff on First South.

Daryl Kramp.

PROFESSIONAL CARDS

PHILIP RIVERS
Licensed Auctioneer for Hastings County.
Terms Moderate
Phone 473-2926 Madoc, Ont.

MEYERS TRANSPORT LTD
Freight and Express Service
Moving and Storage with fully equipped van and experienced packers.
Toronto CL 5-1151 Peterborough
Manager CL 9-8542 745-7608
For quotations please call collect to Campbellford 653-2250

G. SPENCE WONNACOTT
OPTOMETRIST
217 Pinnacle St. Belleville
Telephone: WO 8-6136
Hours: 9.00-12 a.m.
1.30-5.30 p.m., Mon., Thurs., and Friday.

CLUBS - ORGANIZATIONS
Want a Special Coach for that Meeting, Game, Entertainment or any event.
PHONE
FRANKLIN COACH LINES
Marmora 472-2614
Madoc 473-4115

DOUGLAS V. GAEBEL, B.A., L.L.B.
Barrister, Solicitor and Notary Public
TELEPHONE 478-3318
P.O. Box 149 Tweed, Ont.

Happy Hunting Fellows

But before you leave for the hunt be sure to Vote at the Advance Poll

Saturday, October 30
Monday, November 1

HOURS OF VOTING — 8 a.m. to 8 p.m.

Advance Poll, Madoc Orange Hall

Also Students when home on the weekend take advantage of the Advance Poll

Rod Webb
Your Progressive Conservative Candidate

PIONEER PROVEN CHAIN SAWS

This year Pioneer line of chain saws offers a model for every need. From occasional use around the cottage to big timber logging operations you'll find what you want with Pioneer.

Walter Brett
PIONEER
DURHAM STREET
MADOC, ONT. TEL. 473-4118

OUR HIGH SCHOOL

Many things have happened since our last appearance in print—the big initiation of Grade niners, our exhibits at Madoc Fair, our special Thanksgiving assembly at which the Rev. Mr. Thompson was guest speaker, night school registration and so on. Never a dull moment.

Last Friday Mr. and Mrs. MacAlpine escorted a busload of students from 12B, 12C and Special Commercial classes to Toronto to visit the Business Machine show at the Exhibition grounds. They also toured the new City Hall and the provincial Parliament Buildings. In passing, we would like to add that their guide in the Parliament Buildings remarked that she found our students the best behaved group she had had in a long time.

And speaking of trips, we are told that the English Students escorted by Mrs. Cox and Miss Arnett to Stratford to see Julius Caesar found the day most enjoyable and profitable.

Last Wednesday night many of our staff attended the Beginning Teachers' Workshop in Napanee District High School, and four of our senior teachers were in charge of Discussion Groups. Mr. Doug Graham chaired the Technical Teachers' group among whom were Messrs McNab, Fawcett, Wickins and Porter. Mr. Ross Fleming was in charge of the Boys' Occupations, while the Commercial Teachers met under Mrs. Jean O'Riordan. Mr. Tony Delange conducted the Bookkeeping group. Among those present were Mrs. McNab, Mrs. Margaret O'Riordan, Miss Sheila Chaplin, Messrs MacAlpine, Bateman, Graves and Smith.

This Wednesday evening Mr. Doug Graham is attending a meeting of Drafting Teachers of our District 23 in Napanee. From this you will see that the old popular belief that a teacher's day ends at four o'clock is far from true!

Mrs. Erma Downey has received her elementary certificate in Home Economics for Grades 9 and 10, following her successful completion of the Summer Course given at Danforth Tech. School.

Next week interim reports showing the grading and work habits of Grades IX, X and XIII will be made out and sent home to the parents. More busy days and nights—for the teachers who are making out and marking tests, for the students who are studying and writing, for the office staff who are preparing the reports. Then there will be a Parents' Night on Monday, November 1st for the parents of Grade 9. Please keep this night free and plan to come to school to meet with the teachers of your son and daughter and find out if improvement can be made.

And while we are on this unpleasant but very necessary subject of exams, let us remind everyone that the BIG Fall Term exams begin on November 22.

And now a very pleasant note of things to come—Our annual Commencement will be held on Friday, November 12th. Dr. Diltz of Toronto is to be our Guest Speaker. There will be the annual reception of grads and parents, and a dance for all is being arranged by Grade 13.

Last Thursday evening our Staff attended the Annual Branch meeting of the OSSTF. This was preceded by a banquet at Stoco Lake Lodge. The President, Mr. Thompson of Tweed H.S., chaired the meeting. Vice-President Mr. George Super introduced the guest speaker, Dr. W. B. Roddart, who is Executive Assistant OSSTF of Toronto. He spoke on Superannuation and the Canada Pension plan, which is of vital interest to all, and was thanked by our Vice-Principal, Mr. Nick Kinach.

The annual Queen's Alumni dinner for the Belleville Branch was given on Tuesday evening in Tabernacle United Church, Belleville. Our principal, Miss Lamoine West, in her capacity of Alumni President, emceed the meeting of some hundred Queens grads and friends. Dr. J. S. Melvin, as guest speaker, delighted his audience with a witty account of the changes taking place in Queens University. During the evening, Dr. H. Bateman made to Dr. Sam Cronk of Belleville, a Queens grad of 50 years' standing, a presentation of a replica of the plaque which will be on a room in the Men's Residence at Queen's furnished by the Belleville Alumni in his name.

And now we conclude our sketches of our new staff members. Mr. Robert MacAlpine is almost a Madoc boy, having been born and educated in nearby Campbellford. He took a business course in Peterborough and worked there in a Chartered Accountant's office. Later he purchased the Business College and taught all subjects there. During the eight years he was in charge, he was President of the Business Schools Association of Canada. He was on both the Board of Examiners and the Board of Directors for this association, and he set and marked business examinations. As a matter of fact, he is still doing the arithmetic. Mrs. MacAlpine was receptionist in a doctor's office. They have a baby son, Bruce. Mr. MacAlpine is teaching Shorthand, typing, bookkeeping and penmanship.

Mr. Robert Bateman is really a Madoc boy, and as such he feels he is not "news." But we twisted his arm and gained the following. He was educated in Madoc then worked in his father's garage, later obtaining his Licensed Auto Mechanics papers, Class A. After attending Summer School in Toronto, he taught for two years near Marmora. He then studied for a year at Teachers' College, Peterborough, and taught in Tweed. Then on to Smooth Rock Falls Elementary School as Vice-Principal, in charge of the sports program there. He has spent the past four summers at Queen's Summer School, working towards his Arts' degree. Here at C.H.S.S. he is teaching Junior Math and helping with the Junior Football. He and his wife Audrey are Presbyterian. They have five children, Joanne and Duane in Public School; Sherree, Tammy and Billy at home. Mrs. Bateman is also a Madocker. She attended Teachers' College at Peterboro and taught in the Madoc area.

Mr. Morris Harris, a draftsman from Civilian Atomic Development of Peterboro', will be teaching drafting this week in the absence of Mr. Wickins.

Mr. Jim McNab reports that the Course for Officers and N.C.O.'s has been started with the assistance of Lieut. John Blue and C.O. Lorne Hagerman. There has been a substantial increase in the number of cadets and we are moving from company to battalion strength.

For the Boys' Sports Lloyd Keller reports that on Friday the junior team won their third straight game by defeating Campbellford while the seniors dropped their contest.

The seniors were defeated by a strong Campbellford team 28-0. After losing their first game, the juniors now have a record of 3 wins and 1 loss after their 7-0 victory over Campbellford. Gordie Donaldson scored the only touchdown in the game.

About 25 boys from C.H.S.S. competed in a cross-country race held in Picton on Monday. In the standings, the Seniors were 3rd, Intermediate 5th, Juniors 4th and the Juveniles stood 2nd. The following are the runners who placed in the top 20 in their respective classes: John Armstrong 2nd; Peter Little 3rd; Murray Lockwood 5th; Grant Ray 6th; Robert Rodgers 13th; Wayne Vanhorne 14th; Gordon Price 14th; Bob Brooks 15th; Dennis Callery 17th; and Paul Downey 18th.

The following boys have qualified to go to the C.O.S.S.A. Cross Country Run at Peterboro' next Monday:—Murray Lockwood, Robert Rodgers, Maurice Prevost, Grant Ray, Wayne Vanhorne, Bob Brooks, Paul Downey.

Vicki McNab reporting for the Girls' Sports, tells us that last Wednesday both the Junior and Senior volleyball teams played here at Madoc. After two very exciting matches the Juniors lost over Stirling.

The Seniors, however, made a come back after losing to Stirling in a previous game. There were only two games played in the match and these proved to be very exciting.

ARTIFICIAL ICE FUND DONATIONS

Victoria and Grey Trust, Belleville, Clayton McMurray, Arthur Brady, Warren Hill, Richard Ramsay, Mrs. William Parks, Mr. Jesse Reid, Anonymous, Canadian Tire Corporation, George Hoover, Mrs. D. Holland, Mrs. Lampman, Welland, Brett's Garage, J. A. Watson, Wayne Blackburn, W. B. Dalton & Son Ltd., Kingston, Garage Supply (Belleville) Ltd., Kenneth Holland, LeSage Brothers, Tweed, Meyers' Transport Campbellford, Carl McCoy, Nicol & Downey Insurance, Jim Groves, Kids' Circus, Wm. James Cook Ltd., R. C. Jackson, S. A. Beatty, West's Men's Wear, Miss Olive Ashe, Miss L. Connor, Earl Morgan, Madoc Women's Institute, Allan Hyde, Maude Deline.

Equipment

Grenville Aggregate Spec., Loader, 22 hrs., Truck, 21 hrs.; Richard Jones, Loader, 25 hrs., Bulldozer, 8 hrs.; Sam Danford & Sons, Loader, 7 hrs., Trucks, 32 hrs.; Pigden Motor Sales, Truck, 28 hrs.; Murray Smith, Loader, 20 hrs., Truck, 20 hrs.; Doug Chapman, Truck, 20 hrs.; Brian Danford, Truck, 8 hrs.; Edward Armstrong, Truck, 16 hrs.; Allen Ramsay, Truck, 4 hrs.; Anonymous, Truck, 24 hrs., Bulldozer, 12 hrs.; Cecil Boyle, Truck, 12 hrs.; Stoklosar Marble, Truck, 20 hrs.; Clayton Whiteman, Truck, 4 hrs.; Ross Caverley, Truck, 4 hrs.

Labour

Total Labour for two weeks at the Arena, 710 man hours.

Bud Reid, Ken Gordon, Arnold Ross, Walter Danford, Sam Masters, Layton Matchett, Murray Smith, Don Forestell, Earl Masters, Chris McCann, Gerald Reid, Glen Nickle, Harry Brown, Ken Broad, T. C. Barton, Bill Love, Jim Rogers, Brian Danford, Harold Pigden, Doug Chapman, Allan Armstrong, Allen Ramsay, Buck Carswell, Harold Lowery, John Wellington, Don Barker, Bob Adams, Brian Adams, Elton Reid, Albert Reid, Gib Bailey, Bob Reynolds, Ron Gordon, Geo. Devolin, Clayton Whiteman, Geo. Wickens, Doug Pigden, Roy Eades, Doug Graham, Ross Caverley, Glen Boyle, Frank Downey, Geo. Duffin, Bill Armstrong, Mr. Potts, Larry Rose, Chas. Pigden, Tom Burnside, Jim Pigden, Mike Bradley, Joe LaChappelle, Bob Henderson, Bill Hughes, Gordon Johnston, Dr. Stan Beatty, John Bradley.

The Committee has just purchased 90 per cent of the seven miles of pipe from the Arena in Aurora, and the above pipe was inspected by our engineer and found in excellent condition to be used. This pipe will cost $3,000. and this will break the Treasury again, but it will be paid for when it arrives. We need more funds for the 10 per cent of 1¼" pipe, materials for the compressor building and the extras that will be required to finish the job. All donations will be greatfully received.

IN MEMORIAM

LOUGH — In loving memory of a dear husband and father, who passed away October 23, 1964.

We little knew when we woke that morn,
The sorrow the day would bring,
For the call was sudden, the shock severe,
To part with one we loved so dear.

Sadly missed by Myrtle and Barbara, and Betty and John.

BANNOCKBURN

Mrs. Southwick, Florida, Mrs. Tumelty, Port Arthur, Mrs. McCoy, Madoc, and Miss Bernice Parks, of Belleville, were callers at the home of Mr. J. Donly on Saturday.

Many friends and relatives attended the McQuigge—Thoms wedding at St. Bartholomew's Anglican Church Saturday afternoon.

Mrs. Harris spent the weekend with friends in Belleville.

Mr. Wilfred Sandford is a patient in Belleville General Hospital.

Mr. and Mrs. Harry Wannamaker and family spent the weekend with Mr. and Mrs. Bert Simpson.

CARD OF THANKS

We would like to thank all our friends who gathered at our home on Tuesday evening, October 12, to welcome us and also for their lovely gifts.

Della and Ewart Harris.

AN OPEN LETTER TO THE VOTERS OF HASTINGS-FRONTENAC

Dear Friends and Neighbours:

In asking for your support on November 8th, you are entitled to know something about the man for whom you are asked to vote.

I was born in Saskatchewan in 1907, the son of pioneer Scottish farmers from Ontario. I am a retired lawyer, living in the riding and can devote my whole time to the needs of the citizens of this riding. I am a graduate of the university of Toronto and Osgoode Hall Law School with an M.A. degree. Mrs. Cadwell and I own and operate the Madoc Art Centre, a non-profit educational organization on No. 7 Highway, east of Madoc, Ontario.

In 1955-56 I was appointed a special legal advisor to the Canadian Peace Commissioners in Viet Nam, Laos and Cambodia. Lester Pearson, the present Prime Minister was then in charge of the Department of External Affairs. In 1957, I resigned to write a book, "Communism in the Modern World" which is an independent commentary on the strategy and tactics of the Communists in their plan for world conquest. I have owned property in the riding for the past 15 years and know something of the problems and difficulties of the people of this riding.

In 1940-45, I served in the armed forces. I am a life member of the Canadian Bar Association, Past President of a Canadian Legion Branch, member of the United Church of Canada, County of Hastings Historical Society, Kiwanis International, A.F. & A.M. and the Land O' Lakes Tourist Association.

I am proud to be a Canadian and thankful for the opportunity of serving you. By choosing me as you member you can be assured that Hastings-Frontenac will improve economically to the benefit of all, and that, as a resident of the riding that I will always be available to serve your needs.

Yours faithfully,
ROY CADWELL,
LIBERAL CANDIDATE.

RECIPE OF THE MONTH

By the Ontario Tender Fruit Institute
"Buy Canada Choice Canned Fruit"

PEAR HELENE

For each serving of Pear Helene use 2 canned Canadian Bartlett pear halves which have been drained and chilled. Place them, stem end up, in a sherbet glass or bowl. Place a scoop of vanilla ice cream between the pear halves and drizzle with chocolate syrup.

CHOCOLATE SYRUP

2 squares unsweetened chocolate
1 cup water
2 cups sugar
dash of salt
2 teaspoons vanilla
2 tablespoons butter

Cut chocolate in pieces and stir over low heat in water until dissolved and thick and smooth. Add sugar and salt. Stir until dissolved. Boil 3 minutes and add vanilla and butter. Serve hot or cold. May be stored in covered jar in refrigerator and reheated.

THE 1966 GMCs ARE HERE!

with NEW Toro-Flow Diesel Engines!
NEW V6 Gasoline Engines!
NEW 92" Cab! NEW models!

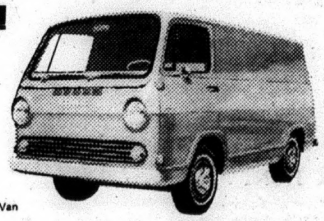

GMC Handi-Van

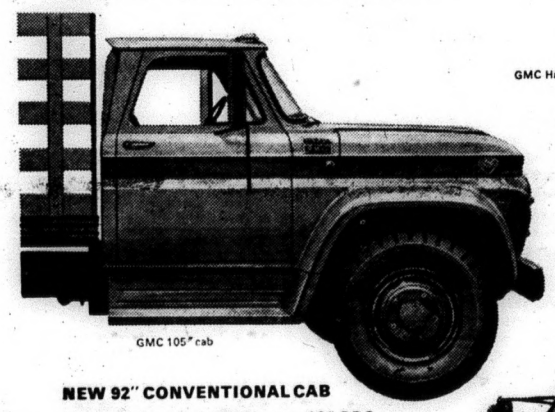

GMC 105" cab

NEW TORO-FLOW 4-CYCLE DIESEL ENGINES

Now diesel operational savings and long life are available for medium-duty applications. Toro-Flows give up to double the fuel mileage of similar gas-powered equipment, without the high initial cost usually associated with diesels.

NEW GASOLINE ENGINES

For 1966, a new in-line 6, a new V8 and 4 new V6 gasoline engines join the GMC line-up. Compact V6 block with short-stroke oversquare design cuts friction and heat loss to a minimum.

NEW 92" CONVENTIONAL CAB

Handsomely styled, GMC's new 92" BBC conventional cab features lap joints for great strength, reduction of moisture-holding nooks and crannies. Separate fender, hood, grille and side panels allow single-panel replacement or repair.

NEW MODELS

GMC's range of new engines, transmissions and differentials, and the new 92" conventional cab bring the total to 397 GMC models available for '66. GMC has been setting truck standards in Canada for close to thirty years. With this wider model line-up, GMC is an even better buy in '66.

GMC's all new 92" conventional cab

GMC TRUCKS ENGINEERING LEADERSHIP

A GENERAL MOTORS VALUE

Get GMC's Engineering Leadership working for you in '66

Be sure to watch "Telescope", "The Fugitive" and "The Red Skelton Hour" now showing on television. Check local listings for time and channel.

AUTHORIZED GMC TRUCK DEALER IN MADOC

CHAS. M. DERRY LIMITED

PHONE 473-4229 — MADOC, ONT.

SUGAR AND SPICE

by Bill Smiley

In Dutch With Daughter

My daughter is furious with me. Again. She's at that age, 14, when daughters have very little difficulty in becoming enraged with their fathers. This occurs, of course, only on days when they're not sore as a boil at their mothers.

She has good reasons, of course. She claims I'm crabby in the morning and grouchy at night. This is because I'm always hollering up the stairs to tell her to get a move on, in the morning, and hollering up the stairs telling her to get her light off, at night.

She calls me an old crock when I refuse to play badminton with her, because of my bursitis. And when I do play, and beat the can off her, she is like all women. She accuses me of cheating, or playing like a big bully.

She goes livid with rage when I try to help her through some situation I know will be tough. "What do you think I am, Dad, a child?" But she grows purple with passion when I remind her that she's not an infant and can just keep on looking for her lost gym suit and I don't care if her P.T. teacher does kill her an she can play basketball in her underwear, for all I care.

She boils with bellicosity when she wants help with her homework and I remind her that she thinks I'm stupid and she'd better do it herself.

When I play the heavy father, moralistic and conventional, she calls me, in disgust, and "old poke." When I get gay and kick up my heels and become the life of the party, she is miffed and makes cracks about my lack of dignity.

In fact, about the only time we seem to be on our old basis of true buddies is when she's trying to wheedle some money. Then her true sweetness and my innate generosity shine through and we get along beautifully. Until I remind her that she's to be in at 11 p.m., even if it is Friday night.

Oh, well, that's about standard, these days, for a healthy father-daughter relationship. But this week she went off like a skyrocket.

I decided to use a portrait of Kim in my English teaching. It was painted, and extremely well done, by Jean Hay, whose daughter Princess and Kim were bosom pals then, about age nine.

I took the painting to school, held it up for three minutes for the class, then told the students to describe the impression it made on them. Results were interesting.

Quote: "He wasn't very old, perhaps about ten, but the eyes were those of an old, tired man. An overworked man."

Quote: "I think that this child is a bedraggled orphan, wishing for parents to love and care for him."

Quote: "Tears of pity and forlornness could almost be seen dripping down the boy's rusty cheeks."

Quote: "It is a picture that leaves the viewer with a feeling of deep concern."

Quote: "His large, sad eyes, which dominated his thin, dirty little face, told his story better than a thousand words."

Quote: "His ears drooped like a dog's, when it knows it has done something wrong and will be punished."

Quote: "I got the impression that he was very sad and lonely, perhaps an orphan who had gone without food for some time."

Just a sample. Titles were such as: The Boy; The Lost Orphan. One imaginative lad called it The Last Jew and suggested the child was waiting to go off to the gas ovens.

What young lady of 14, who is dabbling with lipstick, wears a brassiere, and has been out on a date, wants her name bandied about the school as: an old, tired man; an orphan; a sad dog; a dirty-face; a rusty-cheeks. And worst of all, a boy. Ninety per cent. of them thought she was a boy.

Maybe she had some excuse, after all, for coming home from school, those brown eyes like boiling chocolate, with, "DAD! I could murder you!"

PROSPECTS FOR THE 1965 DEER HUNT

The fall season is rolling on; the leaves are turning colour, and are beginning to fall. A little over two weeks from now, many any ardent deer hunter will be looking over his hunting gear and contacting his fall deer hunting companions. Who will be going up to the hunting camp this year? Most of the gang will be going, but Joe's not sure. The little woman has some chores around the house she wants done, and anyway she says Joe has enough meat around home without running off the bush to try to get more. As the opening day gets closer, many will be wondering what the prospects will be for the hunt this year.

No one can say what the hunting quality will be until the season opens and the hunt is in progress. On the other hand, information collected by the Department of Lands and Forests to date has shown some basic factors related to hunting quality. Many hunters have experienced the influence of weather on hunting quality. Dry weather conditions make it difficult for dogs to keep on the trail of a pursued deer, and the resulting hunter success goes down. The presence of snow on the ground makes tracking easier. A light crust on top of the snow makes it easy to hear deer moving some distance away. A good hunt one year due to very favourable weather conditions sometimes results in a poor hunt the following year.

A recent examination of our information has shown that hunting quality is influenced by the size of the current fawn crop. A good fawn crop in the spring can result in an increased hunter success, while a drop in the fawn crop can result in a drop in hunter success. This is not surprising when one realizes that the fawns make up from 24 to 33 per cent of the population. A change of 4 per cent can result in significant changes in the hunting quality.

Weather conditions and fawn crops are not the only factors to consider. Deer populations will not remain in areas where food and cover conditions are unsuitable. Winter deer range is one of the most important factors influencing good deer populations. Past land use practices, particularly in the forestry and agricultural industries, have influenced our present deer populations.

A proper interspersion of food and cover is required for good deer populations. This has resulted in the past largely due to chance. Practical management procedures are now being developed to reduce this element of chance. In order to determine the effect of management over long periods of time, information on winter yarding conditions, hunting quality, and the age composition of the deer herd are collected annually to assess the results. Our only source of information for hunting quality and age composition is the hunter himself. This information is collected annually by contacting hunting parties to determine their success, and by examining deer passing through deer check stations set up for this purpose.

A considerable amount of effort is put in to collect this information particularly at the deer check stations. Although many hunters stop in at the check stations voluntarily to provide the Department with their information, some unsuccessful hunters may by-pass these stations intentionally. It is hoped that many hunters will continue to co-operate as in the past, however, the information provided by unsuccessful hunters is also valuable. This information is used to maintain a continuous assessment of range conditions, hunting quality, and the condition of the deer herd.

QUEENSBORO U.C.W.

The general meeting of the United Church Women was held in the Sunday School room on Wednesday afternoon with group 1 as hostesses. There were 17 members present. The president, Mrs. Harry DeClair opened the meeting.

The devotional period was taken by Mrs. Sedgwick, who began with a hymn and Scripture lesson and lesson thoughts, followed by two Bible contests.

A discussion followed in connection with a booth at Madoc Fair.

Lunch was served by group 1 with Mrs. Harry DeClair and Mrs. Roy Rollins as hostesses.

ST. JOHN'S W.A.

The meeting of the St. John the Baptist W.A. was held in the new Anglican rectory. President Velma Carman was in the chair. Mrs. K. I. Thompson read the scripture lesson and led in the devotions with emphasis on missionaries in India and Pakistan.

Mrs. M. Delange read a paper on the work in the Diocese of Moosonee.

It was decided to have an electric stove installed in the kitchen of the parish hall.

As the last mid-day luncheon proved a great success, another luncheon will be held on October 28. A rummage sale will be held this Saturday.

Members of the branch plan to attend the annual W.A. meeting, held this year at St. John's Anglican Church, Stirling.

ST. PETER'S W.M.S.

The October Thankoffering meeting was held in the Sunday School auditorium. Due to the illness of the president, the meeting was conducted by Mrs. McIntosh.

Hymn 374, "Jesus shall reign where'er the sun," was sung. The meditation on the theme of the lesson, "O Give Thanks unto the Lord," was read by Mrs. McIntosh. Prayer was offered by Rev. Tozer.

The sectional rally of the Women's Missionary Society will be held in Foxboro Church on November 3rd.

The guest speaker, Rev. Gordon Matheson, was introduced by Rev. Tozer. Rev. Matheson, Territorial Missionary under the Board of Home Missions in Lakefield and North, chose to speak about his experiences as a missionary in the downtown areas of Boston and Montreal and his present work in Lakefield.

Mrs. Blakely thanked the speaker for his inspiring and challenging message.

Prayer was offered by Rev. Matheson to close the meeting.

ROY CADWELL PREDICTS HOUSEWIVES' ALLOWANCE

Roy Cadwell, Liberal Candidate for Hastings-Frontenac, called for the implementation of his Five Point Program for improving the economic condition of the people of the riding. "We have been neglected by both the Conservatives and the Liberals too long and we the people of Hastings-Frontenac must do something about it."

Speaking at a meeting in the Marmora Hotel on October 14th, Mr. Cadwell outlined the five point program as "aid to farmers, setting up new industries, arranging grants for free university tuition, establishing a Centennial Park in the centre of the riding as a tourist attraction and the paying of a Housewife's Allowance. This program would increase the cash income of the people of the riding and at the same time would benefit every businessman.

Regarding the Housewife's Allowance, Mr. Cadwell stated, "at the present time the Canadian government pays $10 a month for every student up to 18 years of age. If a student is worth $10 per month to Canada, the housewife and mother who looks after such students should be worth at least twice as much. I am willing to predict that a Housewife's Allowance will eventually be on the statute books of Canada. $20 a month is not a large amount but to the housewives of this riding it is the difference between being able to buy something for herself and the home or being forced to do without."

Check into an exciting Canadian Pacific holiday!

Scenic Dome Rail Travel. Foresaver Rail Fares. Great Lakes, Alaska and Caribbean Cruises.

British Columbia Coast and Bay of Fundy Ferry Service.

White Empress Liners to Europe.

"Reserve-a-Room Service" For reservations at Canadian Pacific and other fine hotels.

Super DC8 Jet Empress service across Canada and linking five continents.

See your Travel Agent or any Canadian Pacific Office today!

Holiday all the way with

Canadian Pacific

TRAINS / TRUCKS / SHIPS / PLANES / HOTELS / TELECOMMUNICATIONS
WORLD'S MOST COMPLETE TRANSPORTATION SYSTEM

21 YRS OLD?

When you turn 21 you're no longer covered by your parents' Hospital Insurance. To keep insured, you must take out individual membership within 30 days. Get your application form at a bank, a hospital, or from the Commission.

NEWLY WED?

The 'family' Hospital Insurance premium must now be paid to cover husband and wife. Notify your 'group' without delay OR, if you both pay premiums direct, notify the Commission.

NEW JOB?

To keep insured follow the instructions on the Hospital Insurance Certificate of Payment 'Form 104' that your present employer is required to give you on leaving.

Your ONTARIO HOSPITAL INSURANCE Plan

Ontario Hospital Services Commission
Toronto 7, Ontario

DEAD STOCK SERVICE

Burrett Fur Farms

CASH FOR DEAD AND CRIPPLED FARM STOCK UP TO $15.00, ACCORDING TO SIZE AND CONDITION—MORE FOR HORSES. YOU RECEIVE MONEY AT TIME OF PICKUP, WHICH GUARANTEES SATISFACTION.

Phone LONG DISTANCE and Ask for ZENITH 66550
(NO TOLL CHARGE)

Dept. of Agriculture Licence No. 351-C-65

What's your stand on Mutual Life's low net cost record?

Mr. McIntosh
I didn't even know they had one!

Interviewer
Let me explain: net cost of a life insurance policy means how much money you get out compared to how much money you put in. Mutual Life policies, in the long run, are out in front.

Mr. McIntosh
Is that so?

Interviewer
Right! And The Mutual Life has maintained this enviable record for some years now.

Mr. McIntosh
How come?

Interviewer
Lots of factors . . . including a consistently high annual dividend.

Mr. McIntosh
Sounds like something I should look into a little more. Where could I . . .?

Interviewer
Just call your nearest Mutual Life of Canada representative.

ML-65-BC

The Mutual Life
ASSURANCE COMPANY OF CANADA
HEAD OFFICE WATERLOO, ONTARIO/ESTABLISHED 1869

Representative:
J. FARLEY PARNELL
183-185 Pinnacle Street,
Belleville, Ont. Phone Wo. 2-8606, Office
Wo. 2-0538, Residence

WINTERPLAN NOW

To Defeat Winter Unemployment

PLAN NOW

FOR HELP AND INFORMATION

(1) **To take time to plan projects** and to explore all avenues to provide employment for next winter.

(2) **To do** interior work such as repairs, re-decorating, alterations, renovations, maintenance, etc. next winter when suitable men and materials are available.

(3) **To support** the Winter Work Campaign — talk about it and encourage others to do their part.

(4) To use the services of the ~~National Employment Office~~ Canada Manpower Centre. It is ready to meet all your employment needs.

CONTACT ~~NATIONAL EMPLOYMENT SERVICE OFFICE~~ Canada Manpower Centre ..... 324 CHURCH STREET, BELLEVILLE, ONT.

Phone 962-8681 ..... Remember When Everybody Works - Everybody Benefits.

Diary of a Vagabond by Dorothy Barker

Instant Town

I was brought up on the legend of the wealth there was for the seeking in the Peace River country. Long before I was born my grandfather, a Chicago newspaperman, traveled by dog sled to the Shaftsbury Anglican Mission to interview The Reverend Gough Brick, who had captured the world's first wheat prize with grain he grew in 1893 at his Peace River mission. That trip could have been more hazardous than the one I took in the summertime 72 years later, but it couldn't have been more exciting. Even today this part of Canada is referred to as "the new country."

And rightly so, for though the white man has known of its potential for 150 years and farmers who earlier pioneered parts of the Peace River country have consistently won prizes for their wheat, it is only within the past few years that this vast part of Canada has come into its own.

Things have developed fast since CN started to build the Great Slave Lake Railway. This extends from Roma, a few miles west of the town of Peace River, almost as straight as a crow can fly 377 miles north to its terminus at Hay River on the shores of the body of water from which the railway got its name. From here a spur extends 55 miles to Pine Point mine.

The building of this railway has opened up five million acres of potentially arable land for farm settlement and 13 million acres of forest for the lumber industry.

At its halfway mark as it travels northward a town has sprung up. Once it was just a cross road on the fringe of a muskeg. Today, in less than two years, High Level has increased from 50 residents to between 800-900. It has been predicted the population figures will reach the 2,000 mark by 1974.

Across the tracks from the CN station, a lumbering industry has built a saw and planing mill. Further down the tracks three grain elevators are the beginning of an impressive skyline for High Level. Within a radius of but a few miles modern pioneers are 'brushing' their new homesteads. This is a term used for the arduous job of clearing the land. Starting within the town's borders a road is being surveyed which will lead to nearby oil fields now under development.

This town started, as so many do, as a trailer and tent camp for construction workers laying track. When I walked down its excellent, well planned gravelled roads I lost count of the new homes being built on permanent foundations. High Level has a main street with modern hardware store, a Super Food market, ladies wear shop (as well as one for men and boys) and two electrical appliance outlets under construction. There are two banks, a 34 room brand new hotel and an eight room public school. The Catholic Church and the Public Health Nurses' residence were the first I noticed to have flower gardens blooming and landscaping in progress around their premises.

Steel on Steel

With the coming of the railway, mining prospects around the shores of Great Slave Lake are being re-examined. In February of this year, 90 tons of copper-silver concentrate came by winter road from Port Radium on Great Bear Lake to Hay River, the railway's terminus. Previously this mine had only produced uranium and then shut down.

Great Slave Lake Railway, which is being built by CN for the federal government, will cost some 86 million dollars. Though ballasting will continue until late in 1966, track-laying was completed a year ahead of its originally scheduled time.

Residents of High Level are already calling themselves 'old timers' as titles are becoming available for land they only leased at a cost of $50 for commercial and $35 residential before the settlement gained its 'new town status.'

COOPER U.C.W.

The regular meeting of Cooper U.C.W. was held Wednesday afternoon, October 31st, at the home of Mrs. Carl Fitzgerald. The president, Mrs. W. Matthews, Jr., opened the meeting with hymn 394 "Happy the home when God is there," followed with prayer.

The roll call, "A Scripture verse relating to the programme theme" was answered showing an attendance of 15 ladies.

A short business period was conducted by the President. Correspondence was dealt with. A U.C.W. Rally will be held in Halloway United Church, Oct. 19. Hazzard's U.C.W. bazaar will be held Nov. 4th, Trinity U.C.W. bazaar, Nov. 18th, Cooper U.C.W. bazaar, Oct. 27th with a Salad Tea.

The offering was taken and dedicated by singing "We give Thee but Thine Own."

Mrs. Rex Rollins had charge of the Worship Service, "Thanksgiving." Call to worship followed with prayer. Hymn 671 "O Thou my Soul, bless God the Lord" was sung. The Scripture lesson was taken from Deuteronomy 8, verses 6 to 10 - 7 to 18, and Matthew 6, verses 25 to 33, and was read by Mrs. D. Chapman followed with prayer. The Meditation "Thanksgiving," was read by Mrs. Rex Rollins followed with prayer. A reading, "Thanksgiving" was read by Miss Mary Taylor. Mrs. W. Rollins rendered a solo. Mrs. Allan McCoy gave a Thanksgiving reading. Mrs. F. Bailey played a piano instrumental, and a Thanksgiving reading was given by Mrs. C. Keene.

Mrs. Matthews closed the meeting with a Thanksgiving prayer. Mrs. C. Fitzgerald and her assistants served a dainty lunch.

COUNTY WARDEN WILL HOST COUNCILLORS

Hastings county warden Fred Beckett of Rawdon township, will host county council members and other area municipal officials at the annual warden's banquet to be held October 30th at Club Canara in Belleville.

Guest speaker for the banquet will be former Foxboro district resident, Professor Ralph Campbell, now on the faculty at Toronto University.

—Quick Canadian Facts.

The cornerstone of Canada's parliament buildings was laid in 1860 by the then Prince of Wales, who later became King Edward 7th.

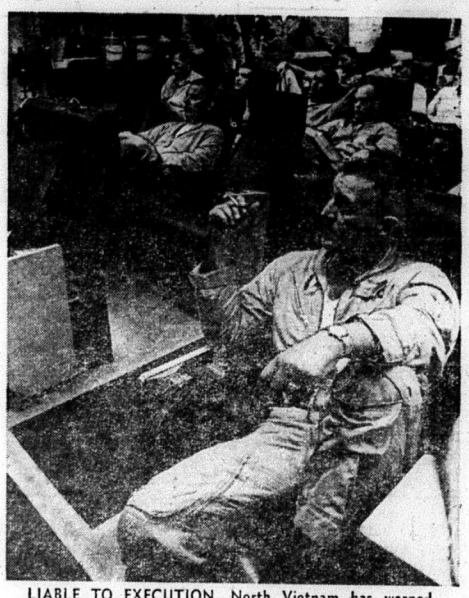

LIABLE TO EXECUTION. North Vietnam has warned that all American pilots shot down over North Vietnam will henceforth be liable to execution. Above, pilots from the USS Ranger, of the Seventh Fleet, get a briefing before an air strike on North Vietnam. Hanoi has said these pilots will not be considered prisoners of war if captured, but "criminals caught in the act."

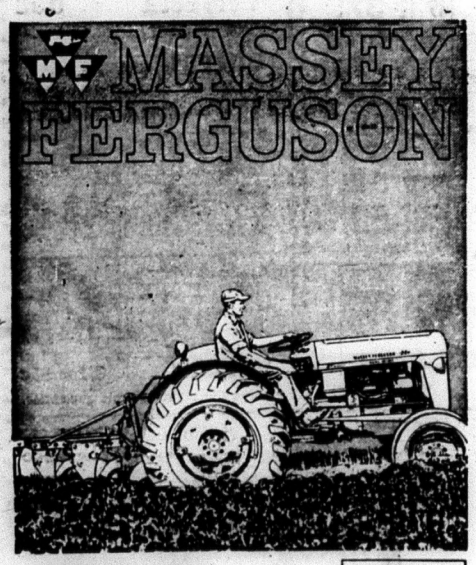

QUICK AS A CAT

Strong as a tiger! No 3-plow tractor outworks this MF 35 diesel with Multi-Power and Ferguson System! Now livelier than ever — with 12 forward speeds, shift on-the-go, and a new differential lock to stop wheel spinning in slick going. Still the world's best selling tractor—by far. (No wonder all the others "me-too" it.) Have you tried the *new* MF 35? Stop in today!

YOUR *MASSEY-FERGUSON* DEALER

FOR COMPLETE LINE OF PARTS & EQUIPMENT

Ed. Kramp & Son

TEL. 473-4268 MADOC

FREEZING WINTER DAYS DON'T BOTHER IT AT ALL!

HOMELITE C-91 CHAIN SAW

EXCLUSIVE **HOMELITE** *CARBURETOR HEATER*

- Weighs only 19 lbs. (less bar and chain).
- Starts every time.
- Air filter stays clean.
- Rotating screen keeps dirt from cylinder fins.
- External idle adjustment — easy to change in any weather.
- Balanced design for easy handling.

GET A FREE DEMONSTRATION TODAY!

WALTER BRETT

DURHAM STREET

MADOC, ONT. TEL. 473-4113

WALTZ THROUGH WASHDAY

Hydro Special

FREE

ELECTRIC BLANKET

$29.95 VALUE WITH A NEW

ELECTRIC CLOTHES DRYER

$29.95 value—Free! Double-bed-size electric blanket with a 2-year replacement guarantee . . . 25% acrylic fibre content . . . convertible contoured corners . . . nylon binding top *and* bottom . . . illuminated dial control. Free . . . with the purchase of a new electric clothes dryer at any store featuring the Hydro Special.

A modern electric dryer frees you from the worry of washday weather, frees you from the drudgery of hanging your clothes out on a line. Enjoy the automatic convenience of safe, odourless, flameless electric drying. Buy your electric dryer now and get a FREE electric blanket!

Take advantage of the Hydro Special Offer . . . good until November 20, 1965.

This offer applies only to residents of Ontario

your hydro

WILSON REFRIGERATION

TEL. 473-2368 MADOC

FOR SALE

COINS — Bought and Sold. Phone 473-2355. Mar 66

FOR SALE—7-room House on Elgin Street, double lot and garage. Apply Durland Adams, Phone 473-2302. 13-tf

FOR SALE — One Lady's ¾-length Car Coat, quilted lining, shearling collar, reasonably priced. Phone 473-2973, evenings. 39-3

APPLES FOR SALE—Snows, Macs, Sweets and Delicious. Please bring containers. Apply Stanley Franks, 473-2193, Madoc. 40-3

FOR SALE — Wolf River Apples. $1.00 bushel in your own hampers. Pick your own. Walter Pigden, Phone 473-2318. 40-2

FOR SALE — Quaker Oil Burner, large size with fan, also 10 pipes and 5 elbows. Phone 473-4202, Mrs. E. Hailstone, Madoc. 41-1

PIANOS FOR SALE—Mason & Risch and Wurlitzer Pianos. We buy and sell new and used pianos and organs. Stock on hand. Real bargains. Terms arranged. Phone 338-2110, Mrs. R. L. McAvoy, Maynooth, Ont. 36-tf

FOR SALE—Massey-Harris one-way disc Plough, 6 blade; Massey Harris Cultivator, 21 tooth; Aikenhead flexible Harrow, 12 ft.; 5 ton Wagon; W4 super International Tractor. Apply Rex Rollins, Phone 473-2231, Madoc. 41-2

WANTED

WANTED—Man to help on farm. Apply Box 460, Review Office. 40-2

WANTED — Used Canadian Post Cards, 1905 - 1915. E. Turner, 583 Coxwell Ave., Toronto 6. 39-3

WANTED—Baby Sitting by reliable high school girl, after school and in the evenings. Tel. 473-2737, Madoc. 41-1

COINS WANTED — Coins bought, sold, traded. American, Canadian coins wanted. Highest prices paid. Owen Weaver, Box 253, Madoc, Tel. 473-2431. 38-tf

WANTED — Part-time Volunteer Workers. Write: Roy Cadwell, Liberal Candidate, Madoc, Ont. 40-tf

PART TIME HELP WANTED — Civic minded person having confidence and respect of business people to make credit investigations and serve as district correspondent. Retired Businessman in good health welcome. Work is on a part time and fee basis. Address replies to: Mr. A. K. Gorton, Draw 423, Terminal 'A', Toronto 1, Ontario. 41-2

FOR RENT

FOR RENT OR SALE—Guaranteed Deer Hounds. Phone 473-2642, Madoc. 40-3

FOR RENT — Six-roomed house on Nelson Street, modern conveniences, heavy duty wiring. Apply to Mrs. L. Baalim. 41-1

FOR RENT—3 rooms with heavy duty wiring, running water, built-in cupboards in kitchen, floors all covered, large garden space, Mrs. Jack McKenzie, Phone 473-4109. 40-2

SHOPPING
CENTRE
USED CARS & TRUCKS

1960 DeSOTO
4-Door Hard Top
Lic. No. 65666J

Finished in sharp factory Polar White with beautiful original two-tone grey and black interior. Equipped with the powerful V-8 motor and easy operating automatic heavy duty transmission with custom push-button radio. Excellent tires, high back driver's seat with safety belts, power brakes, power steering and other extras make this luxurious car a real buy at our low balance of $978.10 or assume low monthly payments with no money down and no payments due until Dec.

Contact The Manager
968-9000 — 968-9300
646 Dundas St. E.
BELLEVILLE
(Opposite Bakelite)
OPEN 9 A.M. TILL 10 P.M.

REAL ESTATE AGENT WANTED

Exclusive representative for Madoc. 60% Commission. Write Box 460, Madoc.

SALES HELP WANTED, FEMALE —Ladies - Turn your spare time into cash. Supply families in townships Marmora, Madoc and Elzevir with famous Rawleigh Products. We furnish full color, display sales helps, etc. Write Rawleigh, Dept. J-272-PP, 4005 Richelieu St., St. Henry, Montreal. 41-1

LOST

LOST—1 large white and tan Walker Fox Hound, with tottoo in both ears. Please phone 473-2770. 40-2

MISCELLANEOUS

"QUINTE CORN DAY"
Elmer Laver Farm
Warkworth
Thursday, October 21, 1965
10.00 a.m. to 4.00 p.m.
A Complete Program on Grain Corn.

TENDERS

Local tenders will be received by the undersigned for Madoc Village until 5 p.m., Monday, November 1st, 1965, for the supply of 150 yards of clean, sharp Sand, delivered in Madoc before November 15th, 1965.

Further particulars may be obtained from Bruce White or Olive Ashe, Clerk.

40-2 Olive Ashe, Clerk.

MORTGAGES ARE MY BUSINESS
Mortgage Funds Available
Lowest Rates on First and Second Mortgages
Contact Hartley Prince
Tel. 473-4223

QUEENSBORO NURSING HOME— Licensed. Certified Nurse in charge. Reasonable rates. J. H. Rauws, Prop., Phone 473-2224, Madoc. 36-tf

KEM QUALITY PAINTS
4 Finishes
In over 800 beautiful Colours
Available at your Canada Paint Dealer
EMBURY BUILDERS' SUPPLIES
Tel. 473-4137 - Madoc 31-12

SHOPPING
CENTRE
USED CARS & TRUCKS

'61 PLYMOUTH
Sport Suburban Station Wagon
Lic. No. 27253X

Finished in sharp factory two-tone white and black deluxe, set off with perfect chrome and sharp two-tone black and white leather and vinyl interior. Equipped with a powerful V-8 motor with trouble-free standard transmission, full wheel discs and custom push button radio. Excellent low profile white wall tires. This car will have to be seen and driven to appreciate its really true value at our low balance of only $1157.10 or assume low monthly payments with no money down and no payments due until Dec.

Contact The Manager
968-9000 — 968-9300
646 Dundas St. E.
BELLEVILLE
(Opposite Bakelite)
OPEN 9 A.M. TILL 10 P.M.

ELGIN STUDIO
CHILD PHOTOGRAPHY
PORTRAITS
WEDDINGS
PASSPORTS
Phone:
Bob Stoklosar
473-4163
128 Elgin St.
(ACROSS FROM HIGH SCHOOL)

WALKIE TALKIES
$27.95 a Pair
PIGDEN'S RADIO & T.V.

EVEN THE BEST T.V. SOON BEcomes a useless piece of furniture with one improper service job. Buy with confidence where service is a fact, not a salesman's promise, at **Pigden's Radio and T.V.** Free home trial. Dial 473-2839, Madoc. tf

MORTGAGES ARRANGED
TRUST CO. RATES
R. GRANT BRETT
INSURANCE & REAL ESTATE
473-4122, MADOC 23-tf

DEAD STOCK SERVICE
We pay up to $25.00 for dead, old and crippled farm stock according to size and condition. Decomposed and small animals removed free of charge.
Cash Paid At Time of Pickup
Phone Collect
Peterborough 742-8827
24 Hr. Service—7 Days a Week
NICK PECONI
Box 21, Peterborough, Ont.
Gov. Licence No. 280-C-63.

MOFFAT

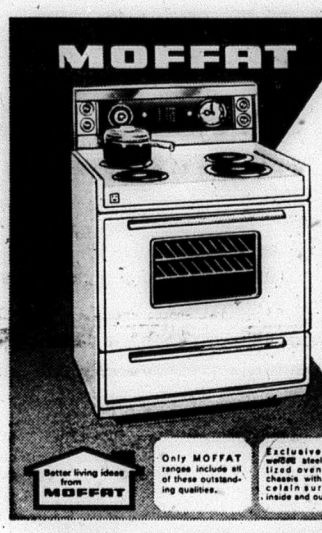

Fully Automatic Range with Clock Control

Moffat ranges are competitively priced and are recognized for their high quality in design and manufacture. This renowned quality is not a luxury or an expensive extra. This outstanding model includes:

• Seven-heat switches • Fluorescent lighting • Timed appliance outlet • Automatic clock with Minute Minder • Roomy storage drawer • Large oven picture window • Removable drip bowls and chrome rings • Many other features.

MOFFAT 30K33W RANGE **199.95** WITH TRADE

Better living ideas from MOFFAT
Only MOFFAT ranges include all of these outstanding qualities.
Exclusive all-welded steel unitized oven and chassis with porcelain surface inside and out.
Every MOFFAT range regardless of price, has fully automatic high-speed oven preheat.
Every MOFFAT range has the new lowered cooking surface with raised edges to prevent spillovers.
Every MOFFAT range has a lift-off, lock-on oven door easily removable for cleaning.

WILSON REFRIGERATION

TEL. 473-2368 MADOC

IGA TABLERITE BEEF ROUND UP

25% DISCOUNT

On Your Favorite Front Quarter Cuts Of Beef

	REG. PRICE PER LB	25% DISC. PER LB	PRICE YOU PAY
STANDING RIB ROAST SHORT CUT	93¢	24¢	69¢ LB
BLADE ROAST BLADE BONE REMOVED	65¢	16¢	49¢ LB
BONELESS BLADE ROAST	75¢	20¢	55¢ LB
SHORT RIB ROAST	73¢	18¢	55¢ LB
CROSS CUT RIB ROAST	79¢	20¢	59¢ LB
CROSS CUT RIB ROAST BONELESS	89¢	22¢	67¢ LB
BONELESS SHOULDER ROAST	72¢	18¢	54¢ LB
PLATE BEEF BONE IN	29¢	7¢	22¢ LB
ROLLED PLATE BONELESS	49¢	12¢	37¢ LB
BONELESS BRISKET POINT	85¢	21¢	64¢ LB
TENDER RIB STEAKS	$1.03	26¢	77¢ LB
BONELESS STEWING BEEF	72¢	18¢	54¢ LB
GROUND CHUCH MEAT LOAF SPECIAL	69¢	17¢	52¢ LB
BRAISING RIBS	45¢	11¢	34¢ LB
BEEF STEAKETTES	69¢	17¢	52¢ LB
SLICED BEEF LIVER	59¢	15¢	44¢ LB
BEEF KIDNEYS	49¢	12¢	37¢ LB
BEEF HEART	39¢	10¢	29¢ LB
BEEF TONGUES	65¢	16¢	49¢ LB

IGA FANCY 20 OZ. TINS
Pineapple 3-$1.
GREEN GIANT 14 OZ. TINS
Niblet Corn 2-35c
CLARK'S 10 OZ. TINS
Tomato Soup 11-$1.
FREE! 3 oz. Coffee Mate Carnation with IGA 6 OZ. JAR
Instant Coffee 95c
CARNATION FROZEN 9 OZ. PKGS.
French Fries 4-69c

BETTY CROCKER 9 OZ. PKG.
Casserole Mix 39c
JELLO REG. SIZE PKGS.
Pudding & Pie Filler 4-49c
TOPPING MIX 4 OZ. PKG.
Dream Whip 57c
FLUFFO 3c Off 1 LB. PKG.
Shortening 36c

Prices effective Oct. 20, 21, 22 and 23

FREE
WITH A MEAT PURCHASE DURING THE FIRST WEEK OF OUR TABLERITE BEEF ROUND UP - A TABLERITE
COWBOY HAT
TO EACH CHILD ACCOMPANIED BY AN ADULT. SUPPLIES ARE LIMITED, SO GET YOUR HAT WHILE THEY ARE AVAILABLE.

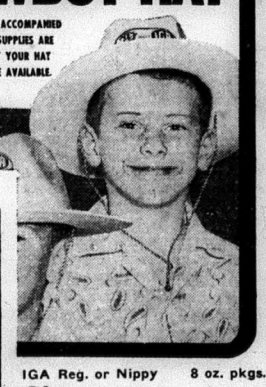

IGA Reg. or Nippy 8 oz. pkgs.
Cheese Slices 2-55c
Kraft Process 1 lb. pkg.
Velveeta 63c
Kraft 32 oz. jar
Cheese Whiz $1.19
Black Diamond 8 oz. out
Old Cheese 45c
4 Varieties 6 oz. pkgs.
Kraft Slices 2-79c

Lowney 13 oz. pkg.
BRIDGE MIXTURE . 45c
Hospitality Pkgs.
Jumbo COOKIES 2 for 59c
DAVID'S 3 Varieties Pkgs.
BISCUITS ..... 3 for 95c

We reserve the right to limit quantities.

"A HEARTY ENERGY FOOD"
PRINCE EDWARD ISLAND—Canada No. 1 Grade 10 LB. BAG
POTATOES - - 49c
RUBY RED SEEDLESS SIZE 48's
GRAPEFRUIT - 5 for 39c
PRODUCE OF U.S.A., CANADA NO. 1 GRADE JUMBO SIZE HEAD
CRISP LETTUCE - 25c
CANADA NO. 1 GRADE QT. BOX
BRUSSEL SPROUTS 29c

MODERNE PKGS. OF 200
FACIAL TISSUE ..... 4 pkgs. 55c
BUBBLE CLUB PKG.
BUBBLE BATH 59c

SAMSONITE
Folding Table
reg. $10.95 value, NOW $5.98
PLUS $25.00 IN YOUR IGA TAPES

Play IGA BINGO FOR CASH PRIZES
LUCKY BINGO NUMBERS for cards effective
OCTOBER 20, 21, 22 and 23

6 22 26 38 46 28 13 20
74 29 61 36 56

NORTH HASTINGS REVIEW

$2.50 PER YEAR U.S. $3.50 | Authorized as Second Class Mail, Post Office Department, Ottawa. | MADOC, HASTINGS COUNTY, ONTARIO OCTOBER 28, 1965 | Number 42 | Established April 6, 1877

FORMER MADOCERS WED 60 YEARS

The 60th wedding anniversary of Mr. and Mrs. Alfred Herrington was celebrated Sunday at their home, 219 Oshawa Blvd. S., Oshawa, with family and friends attending.

Mr. and Mrs. Herrington lived in Madoc until moving to Oshawa in May of this year, and both were born in Madoc district, Mrs. Herrington being the former Beatrice Cooney.

Their marriage took place in Niagara Falls, N.Y., on October 25, 1905, and Mr. Herrington worked as an electrical contractor until he retired in 1941 to his farm at Madoc.

There, in what is called the Irish settlement, Mrs. Herrington started a small club for the district women, the Goodwill Club.

She was active in Madoc Women's Institute until she moved, and belonged to St. Peter's Presbyterian Church.

Their children are Karl, who is in the Bahamas, Mrs. Gladys Leitch of Strathroy, Mrs. Joseph Ramsay (Gwen) of Peterborough and Mrs. Zoli Prokop (Dorthy Jean) of Oshawa.

C.N.R. NIGHT TRAINS TO BE DISCONTINUED

Starting with the change to Standard Time this weekend the two C.P.R. night trains through Ivanhoe will be discontinued. These trains will be replaced by Dayliners which will pass through Ivanhoe around noon. The Dayliners will not carry any mail but will carry express and baggage.

Mail from both the east and west will arrive in Madoc by truck via Belleville and is expected to reach the Madoc post office daily at 4 a.m.

BIRTH

RUTTAN — Mr. and Mrs. Al Ruttan, Belleville, (nee Carmel Young) announce the arrival of their daughter, Wednesday, October 27, 1965, at the Belleville General Hospital. Weight, 6 lb, 1¼ oz.

WILLEMSEN—Mr. and Mrs. William Willemsen wish to announce the birth of their son, Timothy William, 7 lbs., 11½ oz., on October 16th, 1965, at the Belleville General Hospital. A brother for Harley, Nanda, Wayne and Brian.

OUR HIGH SCHOOL

Although some three weeks have passed since Madoc Fair was held, we should like to commend the girls of Grades 9, 10, and 12 in the Home Ec. and Sewing Classes, and the O.T. girls who entered exhibits. Here is the prize list with the names in order (1st, 2nd, and 3rd prize).

Dresses—Grades 10, 12—Eleanor Edwards, Joan Wood, Patsy Adams.

Dresses and Blouses—Grade 9 — Wanda Fitzgerald, Wendy Howell, Judy Morrison.

Aprons—Joan Brownson, Judy Morrison, Marion Price.

Cross Stitch and Binca Canvas—Grade 10—Helen McCann, Catherine O'Connell, Naneen Cousins.

Embroidered Pillow Cases—Grade 10, 12—Patsy Adams, Joan Wood, Margaret Boyle.

Swedish Weaving—Grade 9 — Heather Blakely, Janet Gawley, Judy Morrison.

Fudge — Suzette Fraser, 10 O.T.; Wanda Ellis, 9 O.T.

The girls of 9 O.T. are busily making very attractive cotton cases for their gymn suits. These are currently being displayed in the showcase near the cafeteria. Also they are preparing and serving dinners weekly to small groups of staff members. We were fortunate in being invited on Tuesday and are still smacking our lips over those delicious meat-balls.

Progress reports for Grades 9, 10 and 13 are being sent home to parents this week. As Miss West pointed out to the students, these reports show grading only (not marks) and comments on their work. They will not affect the marks on the Christmas reports, but right now at mid-term they are very valuable in that they indicate how well the student is mastering his work. It is a constant surprise to find what a close resemblance there is between the Grade 8 Elementary School report on the student and this Grade 9 report, especially when we consider the fact that this present report is based on the findings of 7 teachers, all new to the student, while the Grade 8 report was based on the findings of one or two teachers. Don't forget to earmark Monday night, November 1st, as Parents' Night and come to the school to meet with as many teachers as possible. And may we say here that the people who are almost as interested in the progress and development of your son and daughter as you parents are—they are we teachers.

Education is becoming more complex and more difficult each year. Gone, far gone, are the days when one text book adequately supplied the information on one subject. New material is constantly being added, particularly in Science and Math. New courses are being offered—in Occupations, Technology and Trades, in Business and Commerce. To assist teachers in keeping up-to-date, Summer Courses are given in many subjects, and workshops and discussion groups are held in various cities in the province during the year. In this connection, Mr. Doug Graham and Mrs. Jean O'Riordan, who are Subject Chairmen for our District 23, attended a dinner meeting on Monday evening at Sun Valley Motel, which had been called by Professional Development Chairman, Mr. Bob Bird of Brighton. Mr. and Mrs. Ross Fleming and Mrs. Dorothy Empey are leaving on Thursday noon for Kitchener to attend the Convention there for Exceptional Children. They will hear special speakers, attend workshops and make tours of various schools. On Wednesday evening the Staff will be attending the Annual meeting of our Ontario Secondary School Teachers' Federation, District 23, in Picton. Vice-President, Miss Lamoine West, is the in-coming President of the district for 1965-66. And we should like to mention here that Miss West attended the Marmora High School Commencement on Friday evening. Mr. Ed Markowitz of Peterboro' is supplying this week for Mr. Wickins.

There will be a special collection on Friday for the Canadian National Institute for the Blind. Let us remember those who have not our good fortune of having good eyesight.

FLASH: This Friday evening is the date for the big Hallowe'en Dance. Prizes will be given for the best Girl's and the best Boy's costume. Music by the popular Makeshift Band from eight to twelve. "Come all ye" and join the fun.

CROOKSTON COUPLE WED 60 YEARS

Mr. and Mrs. John LaChappelle of Crookston celebrated their diamond wedding anniversary recently. They attended a diamond wedding Mass in The Sacred Heart Church in Madoc, celebrated by Rev. F. J. O'Neill, and attended a dinner at Blue's Hotel.

In the evening, a reception was held in their honour in the township hall, where they were at home to their many friends and relatives. The couple were the recipients of gifts, cards and a telegram from the Queen. The evening was spent in dancing. Refreshments served included an anniversary wedding cake.

Mr. and Mrs. LaChappelle were married on October 9, 1905, in St. Carthagh's Roman Catholic Church in Tweed, by the Rev. Father Quinn. Their attendants were Miss Mary O'Coin and David Latonne, both of whom are now deceased. Following their marriage the couple lived in Tweed district for about 25 years before moving to Crookston where they now reside.

Both are enjoying good health and are able to care for their home and do their household duties. They have eight children living—three girls and five boys. They are Mrs. Vincent (Marie) Baker of Foxboro; Mrs. Stewart (Irene) Ray of R.R. 6, Belleville; Mrs. Ronald (Olive) Rivers of Tweed; Bernard at home; James of Foxboro; Joseph of Madoc; Roy of Stirling, and Maurice of Erinsville. There are 21 grandchildren and 11 great-grandchildren.

PUBLIC SCHOOL SPORTS

One game of Soccer was played this week. Last Tuesday, Jackie Smith with two goals and Dale Chambers with one goal, led Madoc to a 3-0 win over Stirling. This win gives Madoc first place in the standings.

Games left to play in the schedule are between Marmora and Tweed and Stirling and Tweed. These games will decide the four remaining positions.

The play-offs will be sudden-death in the first round and two game total goals in the final round.

Standings up to Wed., Oct. 27th:

	W	L	T	Pts.
Madoc	3	0	1	7
Marmora	1	1	1	3
Stirling	1	1	1	3
Township	1	3	0	2
Tweed	0	1	1	1

BOWLING

Results of Sat., October 23rd.

Wildcats, 15; Strikers, 12; Hazzards, 9; Hondas, 8; Fireballs, 8; Gophers, 5; Hurricanes, 3.

Boys' H. Single, John Kincaid, 216; Boys' H. Double, John Kincaid, 292. Girls' H. Single, Kathy Lowry, 196; Girls' H. Double, Kathy Lowry, 346.

High scores—Kathy Lowry, 150, 196; Charles Lummiss, 166; Ronnie Davidson, 166; Larry Adams, 156; Marlene Carswell, 147; Bruce Snider, 144; Richard Brett, 133; Patsy Bjorndahl, 134.

For the Boys' Sports Lloyd Keller has this to say: You have probably heard of the Rose Bowl, the Orange Bowl and Cotton Bowl but on Thursday, October 21 the "Mud Bowl" was held in Madoc.

In a continuous downpour, and on a muddy field, both teams from C.H.S.S. were defeated by O.S.D. by close scores. The juniors lost 12-6 with Gordie Donaldson scoring the touchdown for C.H.S.S.

In the second game the local seniors were leading 7 to 6 but ended up on the short end as they were defeated by O.S.D. 14-7.

About 400 boys competed in the C.O.S.S.A. Cross Country Run held in Cobourg, Monday, October 25th. Paul Downey, Bob Brooks, Grant Ray, Wayne Vanhorne, Robert Rodgers, Maurice Prevost, Dennis Finch, Larry Wease, and Laverne Sagariff represented Madoc in the run. The following are the results: Grant Ray 33rd; Wayne Vanhorne 31st; Robert Rodgers 45th; Robert Brooks 56th; Dennis Finch 51st; and Paul Downey 64th.

This Wednesday morning the '65 Magazine Campaign is being launched in a special assembly. The sale of magazines is the chief source of income for Student projects and scholarships. We are counting on your fine support, as in previous years.

ADVANCE POLL HOURS 9 A.M. to 8 P.M.

Those who will not be home on November 8th will have an opportunity to vote at an Advance Poll on Saturday, October 30th and Monday, November 1st. In Madoc the Advance Poll will be held in the Orange Hall and hours of voting will be from 9 a.m. until 8 p.m.

CHURCH BOWLING LEAGUE RESULTS

Results of Monday, Oct. 25th

Crickets, 19; Trinity Trouncers, 15; Hurricanes, 14; Thunderbirds, 9; St. Peter's, 4; Tally Ho's, 2.

Ladies' H. Single, Wilma Stoklosar, 236; Ladies' H. Triple, Evelyn Prest, 580.

Men's H. Single, Gerald Tokley, 275; Men's H. Triple, Don Wannamaker, 601.

Other high scores—Don Wannamaker, 269; Mick McLeod, 253; Leo Coveney, 245; Norm Mahoney, 243; Eenie Mahoney, 231, 209; Evelyn Prest, 221, 205; Bob Stoklosar, 213; Peter McFadden, 213; Roberta Sager, 212; Dan Brownson, 210; Harry Tufts, 206; Don Forestell, 212.

COMING EVENTS

LEGION BINGO — EVERY WED. Night at 8.30 p.m., Branch 363, Madoc. 34-tf

HAZZARD'S U.C.W. WILL HOLD a Tea and Bazaar on November 4th from 2 to 5 p.m. in the Church and Hall. 42-1

TURKEY SUPPER AND BAZAAR in aid of Our Lady of Mercy Church, Bancroft, Ontario, Sunday, October 31st. Supper from 4 p.m. Various attractions, 45 and Euchre. Everybody welcome. 41-2

BAKE SALE AND GIFT TABLE will be held on Saturday, November 6th, from 1 to 4 p.m., in Madoc Cash & Carry Builders' Supplies Store, sponsored by the Ladies' Auxiliary of the Royal Canadian Legion, Branch 363. 41-2

SMORGASBORD DINNER—Due to popular demand, there will be a Smorgasbord Dinner every Wednesday and Saturday, 6 to 10 p.m., and Sunday, 5 to 8 p.m., featuring lobster, lobster newburgh, shrimp, turkey, ham, prime ribs of beef, also salads and desserts. Havelock Hotel Ltd., Myrt. and Gerry Quinn.

Public Notice

Termination of Daylight Saving

VILLAGE OF MADOC

Take notice that Daylight Saving Time will terminate in the Village of Madoc at 2 a.m., October 31st, 1965. At this time all citizens will revert to Standard Time as recognized throughout the Province.

THOS. BURNSIDE, Reeve. OLIVE ASHE, Clerk.

NOTICE

A Meeting of the Madoc Agricultural Society will be held in the Council Chambers, Madoc, on

Thursday, November 4

at 8:15 p.m.

All Directors and requested to attend.

KENNETH HOLLAND, President. FRANK DOWNEY, Treasurer. FRANCIS TOBIN, Secretary.

Remembrance Day Service

in

Centre Hastings Secondary School

Thursday, November 11th

10.30 a.m.

UNDER AUSPICES

ROYAL CANADIAN LEGION, BR. 363, MADOC

It's The Man

WITH THE FALL AND WINTER UNDERWEAR FROM THIS STORE WHO ENJOYS COOL WEATHER.

Now is a good time to buy your Underwear for Winter. Our Stock is very complete and the values unsurpassed.

Geo. West

MEN'S and BOYS' WEAR

Attention All Legionnaires !

MADOC BR. 363, ROYAL CANADIAN LEGION

Nomination Meeting

MADOC LEGION HALL

Tuesday, November 2nd

8.30 p.m.

FILMS SHOWN BY JIMMIE WILLIAMSON

Plaza - Marmora

ONE OF ONTARIO'S FINEST SMALL TOWN THEATRES

SHOW TIMES—MON. to FRI. 1 SHOW - 8.15 ONLY
SATURDAY—7.00 - 9.00 —SATURDAY MATINEE 1.30

NOW PLAYING

"I'LL TAKE SWEDEN"

Bob Hope, Tuesday Weld, Frankie Avalon

(COLOR)

(Adult Entertainment)

Join Bob Hope in the land of blondes, bathhouses and bikinis.

Special Children's Matinee Saturday—
"DELICATE DELINQUENT" — Jerry Lewis

NEXT MON., TUES., WED.

ADMITTANCE RESTRICTED

Strictly adult entertainment as spicy as they come.

NEXT THURS., FRI., SAT.

"GENGHIS KAHN"

(Adult Entertainment)

(Color & C'Scope)

Stephen Boyd, Omar Sharif

A magnificent, colorful, action-packed historical spectacle. Mightiest adventure film of 1965.

Special Saturday Children's Matinee —
"HAVE ROCKET, WILL TRAVEL" — 3 Stooges and 3 Cartoons

— COMING SOON —
" CAT BALLOU"
The Beatles in "HELP"

Plaza Theatre Calendars available at the Beamish Store, Madoc.

Vote Nov. 8

Roy Cadwell

LIBERAL

"The Man with a Plan"

for

Hastings-Frontenac

A FIVE POINT PROGRAM
TO IMPROVE THE ECONOMIC CONDITION
OF THE PEOPLE OF HASTINGS-FRONTENAC

1. Aid to Farmers under the Agricultural Rehabilitation and Development Act (ARDA).
2. Setting up of new industries to increase local employment.
3. Grants for free university tuition to reduce to parents cost of advanced education.
4. Establishing of a Centennial Park in Hastings-Frontenac as a tourist attraction.
5. Payment of a Housewife's Allowance of $20 per month similar to payments now made under the Dependent's Allowance Act.

HUNTERS — (which includes about half of the population of Hastings-Frontenac) should vote at the Advance Polls in Bancroft, Sharbot Lake, Madoc, Stirling, Marmora, Havelock or Norwood on Oct. 30th or Nov. 1st.

VOTE ROY CADWELL X
FIRST ON THE BALLOT — FIRST FOR
HASTINGS-FRONTENAC

DEAD STOCK SERVICE
Burrett Fur Farms

CASH FOR DEAD AND CRIPPLED FARM STOCK UP TO $15.00, ACCORDING TO SIZE AND CONDITION—MORE FOR HORSES. YOU RECEIVE MONEY AT TIME OF PICKUP, WHICH GUARANTEES SATISFACTION.

Phone LONG DISTANCE and Ask for ZENITH 66550
(NO TOLL CHARGE)

Dept. of Agriculture Licence No. 351-C-65

SUSANNA'S FAMILY FARE

tips n' topics

Snare Him With A Hanky

DEAR SUSANNA: Remember what an essential part of your wardrobe those pretty white linen handkerchiefs used to be before the paper ones in boxes made life so much simpler? I had dozens of them, all beautifully laundered and packed away, until one evening last spring I found a marvelous use for them.

My husband, who was still my fiancee at the time, called to escort me to a company dance. He arrived all spruced up, except that he handed me this huge man's handkerchief saying, "How the heck can I fold this thing into my breast pocket —it's just TOO big!" That's when I got out one of my plain little ones. It folded beautifully with three tailored points showing and the rest tucked neatly out of sight — no bulk to worry about. Just one more reason why he figured he couldn't get along without me, I guess!

Since we've been married I've turned them all over to him solely for this decorative purpose. He thinks it's the greatest idea any femme fatale ever had.

Siren Sue

DEAR SUSANNA: When making sleeves, knit both at the same time. This simplifies shortening or lengthening, and ensures that if you are short of wool you can use a contrasting color for both cuffs.

To rejuvenate used wool, hank it, dip into cool water and allow to drip dry.

Irene Smith

DEAR SUSANNA: If you must make a dress larger by letting out the seams, it is much better to sew the new seams first and then rip out the old ones. This saves basting and there is no stretching or sagging of the seams.

Time Saver

DEAR SUSANNA: My children's favorite record album book became frightfully worn and frayed Because the records in it were so dear to them I attempted to restore the book and succeeded.

I removed all the tapings and loose binding, covered it with pretty contact paper, and pressed iron tape backing right over the paper. It was then a simple matter to write the name of the album right on the tape.

Musical Mother

DEAR SUSANNA: Hand can openers that turn have a habit of seizing up and become difficult to operate. Every once in a while I treat mine to a little household oil, rotate it a few times, and am pleased to report that it is then much easier on the wrists.

Vera C. Morris

DEAR SUSANNA: Do you often buy too much hard candy for a party? We did, so we used it as part of the sweetening when cooking applesauce.

Mrs. J. Wilson

DEAR SUSANNA: If the sock wearers in your house are complaining about lint and pebbling on their dark hose, do try to remember to turn all socks inside out before either machine-washing them or doing them by hand. This way it's a breeze!

Violet Becket

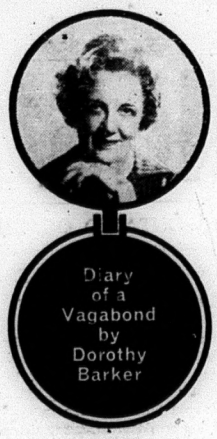

Careers Plus

For many, the fact that they have made a success of their chosen careers is not sufficient. These are the people who reach out to help others or, as in some instances, to enrich their own lives by developing latent talents.

Last fall a 13-year-old Greek girl was able to enter High School because of the thoughtfulness of 60 Canadian National office employees in Saskatoon. The news of their generosity has been in my files for several months. It was added to a collection of items about employee endeavours I had been building through personal contacts, or that thing called human communication which exists in every organization. The personalities and these office workers I have chosen to write about, appeal to me as outstanding column material and the kind of human interest story columnists love to unearth for readers to relish.

Dark-haired Ourania Dede, who lives in a mountainous village in central Greece, had resigned herself to forfeiting a secondary school education because her destitute family could not provide the necessary funds.

Employees in the CN Saskatchewan Area offices, however, agreed to increase their contribution to the Foster Parents' Plan, making sure that their "adopted daughter" would be able to continue her schooling. From their initial payment of $16.00 towards the girl's upkeep, these employees now pay $28.00 per month. The original payment provided her with food, clothing and medical care. This additional amount will ensure education for her of which she would have been deprived.

Such examples of thoughtful generosity are typical of many CN employees across the System. The Foster Parents Plan, relief committees and other fund-raising institutions have drawn willing assistance from all ranks of railway employees.

Surprise Award

I would like to have seen the expression on the face of Joe Lamarche, a CN pipefitter in the Transcoma car shops in Winnipeg, when he was surprised with the award of "Youth's Best Friend" by co-sponsors, the local Hadassah-Wize Council and station CJAY-TV. Joe's wife said he was 'stunned' when informed he had been selected as Winnipeg's champion youth worker out of hundreds nominated by youngsters around the city.

What did Joe do to merit this award? Thirteen years ago he became sports director of his neighborhood community club devoting many evenings to the direction of the hockey program.

In 1959, and several years after, he took a team to Goderich, Ontario, to compete in annual national peewee hockey tournaments. Besides his hockey endeavours he gives swimming lessons and, in the summer, helps boys in a minor baseball league. This then is "Youth's Best Friend."

Accident Led to New Career

An accident 20 years ago cost Godfrey Hebert, veteran Moncton railwayman, his left leg. While he was convalescing he had time to indulge an artistic talent which dated back to depression years when he took a course in showcard and sign painting. Since then, painting has been more or less an avocation, his developing interest due to his accident. Recently he completed his first commissioned portrait in oils. This was destined for Ontario, but it is not the first sale of his pictures that Mr. Hebert has made. Collectors as far apart as Saint John, Vancouver and Chicago have purchased his work and he is very much in demand for his paintings of Atlantic Province landscapes.

The manufacturing industry directly provides employment for about 1,500,000 persons in Canada.

—Quick Canadian Facts.

REAL HALLOWE'EN SCARE. It was Hallowe'en night, and a little boy and his dog were on the street, excitedly playing the game of "tricks or treat". Carefree and careless, the boy went running onto the road! A car brake screeched . . . but it was too late. The pet whines for his young master, but the boy doesn't move. The above scene was posed. Mr. Motorist, don't let it become a reality.

It's easy to buy 1965 Canada Savings Bonds.

Just walk in and say:
"I want some Canada Savings Bonds."

No one will act surprised. They'll smile, nod and give you an application. It's a very simple form. You fill in your name, address, and who you want registered as the owner. Then you choose the amount you want to buy—from $50 up (the limit is $10,000 per person).

A couple of signatures later, and you're all set. Quick. Simple. Friendly.

And you get bonds which pay you an average annual yield of 5.03% when you hold them to maturity. Of course your bonds are instantly cashable any time for their full face value plus earned interest.

Who sells them? You can get yours on the Payroll Savings Plan where you work—or from your bank, investment dealer, stock broker, trust or loan company.

Walk in this week and buy some. Cash or terms, Canada Savings Bonds are a great way to save.

THIS WEEK AND NEXT

by Ray Argyle

Ontario Key To Outcome

With an unprecedented number of voters still undecided how they'll cast their ballots Nov. 8, the federal campaign turned into the homestretch this week with Ontario apparently the key to the outcome.

The best of political assessments rate Ontario's 85 seats — the largest provincial block in the House of Commons — as the most likely for a possible major swing for or against the government.

This is based on the assumption that Mr. Diefenbaker's entrenched prairie support will come through for him and that Quebec will go at least as heavily for the Liberals as it did in 1963.

A spate of incredible charges dominated last week's campaigning, with the "affair of the six" Social Crediters grabbing major attention.

Charges by the Conservatives that the affair was just another example of Liberal dishonesty followed allegations by former Socred MP Dr. Guy Marcoux that Jack Pickersgill and Joey Smallwood, with an assistant from financier John Doyle, engineered the deal which enabled Prime Minister Pearson to form his minority administration.

According to Dr. Marcoux, who is running in this election as an independent, the Liberals prevailed on the six Socreds to sign a statement of support which convinced the Governor-General that Mr. Pearson would be able to govern if Mr. Diefenbaker stepped down.

There was clearly nothing wrong with one party getting support from another party. But Dr. Marcoux injected a sinister element — for which there is so far no proof — with his claim that $25,000 was available in bribe money.

Despite this, the party leaders continued their cross-country electioneering with apparent enthusiasm. And this was the way the picture shaped up in the key regions of the nation:

Nova Scotia, New Brunswick, Prince Edward Island and Newfoundland send a total of 33 members to the 265-seat House of Commons. In 1963, the Liberals picked off 20 seats with 13 going to the Conservatives.

No change is expected in the 7-0 Liberal sweep of Newfoundland. Prince Edward Island will likely again break 2-2 for each party and there's not much likelihood of any major change in New Brunswick, which now stands 6-4 for the Liberals.

In Nova Scotia, however, Liberals hope to pick up at least two seats. Liberals and Tories split 6-6 here in 1962.

Quebec with 75 seats split wildly in 1963, with Liberals picking up seats held by both Tories and Real Caouette's Socred followers. Liberals took 46 seats and the Tories eight, and after the Socred breakup, Caouette ended up with 13 seats and the Thompson Socreds with five.

But it's Ontario, which has been traditionally Conservative since Confederation, where the returns are most in doubt. The province swung heavily Liberal in 1963, with 52 of the 85 seats going to the Pearson forces. There were 27 PCs and half a dozen NDP candidates also elected.

It is here that the Conservatives hope to pick up enough seats to regain power.

The West, according to most observers, will continue to be bare ground for the Liberals. Tories hold 10 of Manitoba's 12 seats, all 17 of Saskatchewan's seats, and 14 of the 17 in Alberta. In B.C., the NDP came out on top in 1963 with nine seats, while seven went Liberal, four PC and two Socred. The Yukon and Northwest Territories are both considered safe Tory seats.

If the Liberals are to get a majority, it will have to be in Ontario. Quebec alone could do the trick, but the result would be a government with more than half its seats from French Canada, and it's doubtful if such government could long survive in view of the present unease felt by much of English Canada over Quebec.

REMINISCING

Taken from the Review files of 50, 25 and 15 years ago.

50 YEARS AGO

October 21, 1915

Letter to the Editor—Sir, two facts connected with the much discussed but all too little practised question of immigration are all too often overlooked. Firstly that God does not give His blessing on the land until man has done his part in its cultivation. No corn, meat, fruit or dairy products were exported from Canada a hundred years ago, and none is raised on its cultivatable areas at present. Secondly, labour is capital in its raw state. In the creation of products, labour is its predominant factor, although in the distribution capital is foremost. Much of the capital spent on the development of the country was first tilled from its soil. We do not want the great Dominion to remain comparatively empty with 1.9 to the square mile (or 5.7 if only one-third of Canada is regarded as cultivatable) while England has 618.0 and the United States 30.9 on the same area respectively. The only way to avoid a war in the Pacific it to cease inviting other nations to occupy the empty areas of Canada by leaving them enticingly unpeopled. They must be settled; if with men who are trained soldiers the defence scheme will be greater. This is the only way to preserve a white population in Canada.

Miss Mary Hart, a prominent resident lies in the General Hospital in Kingston suffering from a severe cut to her face and a bad shaking up. Four other people from the same village had a narrow escape from serious injury and an almost new Overland car was badly bent and twisted by a collision with street car No. 14 at Princess and King Street, Kingston.

Born—In Madoc Township on Oct. 5th to Mr. and Mrs. John McCoy, a son.

Married, on October 12th at the Methodist parsonage, Stirling, Mr. W. E. Tummon, reeve of the township of Huntingdon, and Miss Ethel M. Finley, of Tweed.

Obituary—Mrs. E. A. Maybee died on Monday, Oct. 11th at the home of her son-in-law, Mr. Jack Sherman, Toronto. She is survived by one son, Charlie of Rochester, N.Y., and one daughter, Estella, Mrs. Jack Sherman, also two brothers, Charles Wellington of Port Arthur, and Stephen Wellington of Madoc, and one sister, Mrs. E. L. Weiss, of Winnipeg.

Obituary—Thomas Moore, age 47, on Friday, October 8th, one of the best known of Elzevir's farmer citizens. He leaves to mourn his early death, a widow and four children, three brothers, John and Reeve James Moore of Elzevir, and Robert of Saskatchewan. Two sisters, Jennie and Alice also survive him.

25 YEARS AGO

October 24, 1940

On Sunday, October 13th Queensboro United Church celebrated the fiftieth anniversary of the opening of the present place of worship. Dr. W. T. G. Brown of Kingston was guest speaker for the day. There were three persons present who had been at the opening services, Mesdames T. Leslie, T. Moore and W. Kincaid. Music was furnished by a special choir under the leadership of Miss M. Love, a duet by Mesdames C. Tanner and R. Sager and a solo by Mrs. Snelgrove. Several out-of-town visitors whose early church memories were of the "Brick Church on the hill," or of the "Old Methodist Church" were present during the day to worship with those of the present congregation. Mrs. F. Sager and Miss M. Leslie prepared a brief church history which was read at the morning service. On Wed., Oct. 16th Queensboro held its annual fowl supper, this year a Golden Anniversary supper, in the Orange Hall with program in the Church. Mr. Archie Kincaid, a member of the congregation the day the church was opened, told in his own popular style his memories of those early days. Rev. and Mrs. Crabbe of Eldorado, and Rev. and Mrs. Pepper of Tweed, brought neighbourly greetings. The evening's programme was complete with music by Jennie and Elliott Burris.

A very pretty wedding took place at the United Church parsonage on Saturday, October 19th when Miss Lillian Jean Foote, eldest daughter of Mr. and Mrs. Donald G. Foote, became the bride of Mr. Bryden E. Lowry. Rev. A. E. Poulter was the officiating clergyman. The couple were attended by Miss Betty Phillips and Mr. Jack Martin.

The marriage of Elva Veronica, eldest daughter of Mr. and Mrs. Walter Woodcox, of Actinolite, and Vincent James, son of Mr. and Mrs. Mitchell Trudeau, of Tweed, was solemnized in St. Carthagh's Church, Tweed, on Monday, October 14th.

Fourteen-year-old Princess Elizabeth said in her first broadcast on Sunday that Britain's children at home are full of cheerfulness and courage. "We know, everyone of us, that in the end all will be well," said the King's eldest daughter on the BBC's children's hour. "And when peace comes," the princess added, "remember it will be for us children of today to make the world of tomorrow a better and happier place."

15 YEARS AGO

October 19, 1950

A meeting of all citizens in Madoc Village and surrounding district interested in a community sports centre are asked to attend a meeting in the Town Hall, Mon., Oct. 30th. While nothing definite has been planned it is believed that a committee representing various organizations will be appointed and a sports centre containing suitable grounds for softball, rugby, etc., may be built. It is also believed that a much needed community hall could be built with the co-operation of all, this is certainly a possibility.

Ex-warden George West, Reeve Jack Kincaid, Geo. White, M.P., Messrs G. Murray, N. Whytock, Dr. S. R. Beatty, and Dr. G. Fraser from Madoc attended Warden Clarke Rollins' banquet in Bancroft on Wednesday night.

Weddings—On Saturday, October 14th in St. Peter's Presbyterian Church, Madoc, Barbara Jean, daughter of Mr. and Mrs. Kenneth Nicol, Madoc, to Clifford Henry Noble of Toronto. The maid of honor was Miss Patricia Nicol, sister of the bride and Miss Margaret Plewes was bridesmaid. Groomsmon was Mr. Walter Davidson of Toronto and the ushers were Messrs John Shannon and Robert McCoy of Madoc. Miss Phyllis Beatty sang "The Lord's Prayer", "Tell Me Why the Stars do Shine," and "The Sweetest Story Ever Told" during the signing of the register.

In Trinity United Church, Madoc, on September 30th, Shirley Joyce, only daughter of Mr. and Mrs. Russel Pigden, became the bride of Lynn Allan, eldest son of Mr. and Mrs. Herb McCoy. The Rev. J. F. Lane officiated. The wedding music was played by Mr. Stanley Hawthorne and the soloist, Mr. Raymond Smith sang "I'll Walk Beside You" and "Tell Me Why". Miss Margaret Harris acted as bridesmaid. Donna Mary Tennyson was flower girl. Eric McCoy, brother of the groom, acted as bestman and Russel Empey and Farley Vermilyea were ushers. At the home of the bride a buffet luncheon was served. Mrs. Hugh Empey and Miss Alberta McCoy poured tea.

Deaths —

At Belleville General Hospital on Oct. 16th, John Allan, infant son of Mr. and Mrs. Frederick Sexsmith.

At her home, Huntingdon Township, Oct. 18th, Mary Matilda Martin, beloved wife of H. Wesley Reid, in her 59th year.

In Belleville General Hospital in his 71st year, Frederick Nathan Broadworth, brother of Joseph of Stirling, Isaac of Madoc, and Mrs. Beatrice Bassett, of Madoc.

QUIZ

QUESTION: What Canadian Political Party produced the Bill of Rights thereby guaranteeing equal rights to all Canadians regardless of origin?

ANSWER: **The Progressive Conservatives.**

IN HASTINGS-FRONTENAC

VOTE ROD WEBB NOV. 8th

1965

CANADA SAVINGS BONDS

An investment that won't let you down.

Available at any branch of

THE TORONTO-DOMINION BANK

Where people make the difference

P. Rowe, Manager, Madoc

Join the *Meteor Admiration Society* for unsurpassed styling, and the smoothest, quietest ride

The latest word in luxurious elegance: MONTCALM 2-DOOR HARDTOP
THE MONTCALM 4-DOOR HARDTOP is shown below.

A test-drive in the '66 Meteor will tell you why Meteor has become the prestige car in the popular price field. '66 Meteor's unexcelled new styling is long, low and lovely, from the handsome new front grille to the sculptured rear deck. The new sweeping rear roofline of the 2-door hardtop breathes the action and excitement of '66 Meteor!

Revel in '66 Meteor's unrivalled luxury — soft, elegant, crinkle grain vinyls; rich, tasteful fabric upholstery . . . thick, deep-pile carpeting . . . Uni-Flow ventilation in the 4-door hardtop — rear ducts allow air to move freely through your Meteor, keeping the atmosphere fresh and pleasant in any weather . . . exciting extras and options like the full-length front console and deeply-cushioned deeply-comfortable bucket seats.

Take the wheel, feel '66 Meteor's smooth, quiet ride — Meteor has a 123-inch wheelbase (biggest in its class); independent 4-wheel all-coil suspension combined with cushion-link rear suspension to give you Meteor's smooth, comfortable ride — without that floating sensation. Exclusive flexible "torque-box" frame absorbs road shock and vibration, rounds out Meteor's symphony of quiet motion.

Take Meteor out in traffic, out on the highway . . . feel that responsive, unexcelled performance. Meteor '66 has four great engines with the most impressive performance ever. The "Avenger Six" . . . saves like a "6" — goes like an "8". Three V-8's . . . 289, 390 and the power-packed 428 cubic inch, 4-barrel that puts a mighty 345 horsepower at your command. Four great transmissions . . . the unrivalled 3-speed dual-range automatic, 3 and 4-speed, fully synchromesh manual transmissions, and a special 3-speed Merc-O-Matic for use with the Avenger 6.

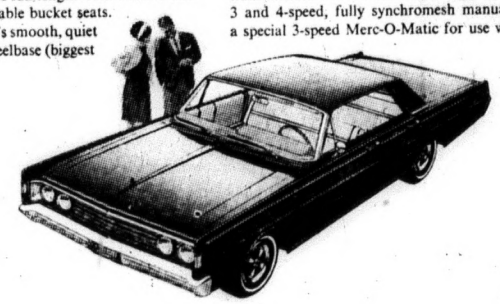

Meteor...the prestige car in the popular price field!

9918c

Take a test drive at your Mercury dealer and you'll join the Meteor Admiration Society

ARMSTRONG'S GARAGE (Madoc) LTD.

MADOC, ONTARIO

MERCURY

IN MEMORIAM

NOLAN—In loving memory of a dear son and brother, Kenneth Charles, who passed away Oct. 26, 1956.
Though his smile is gone forever,
And his hand we cannot touch,
Still we have so many memories
Of the one we loved so much.
His memory is our keepsake,
With which we'll never part;
God has him in His keeping,
We have him in our heart.
Sadly missed by Mommy, Daddy, Sharon, Sheila, Shelley and Sherri.

THE ANGLICAN CHURCH OF CANADA

SUNDAY, OCTOBER 31, 1965
Trinity XX
St. John the Baptist, Madoc—
11.00 a.m.—Holy Communion and Church School
St. Bartholomew's, Bannockburn—
9.30 a.m.—Morning Prayer
St. Oswald's, Millbridge—
2.30 p.m.—Evening Prayer
Sermon Subject—
"Armed for Life" Ephesians VI:13
Rev. J. H. Thompson, Incumbent.

WESLEYAN METHODIST CHURCH

ELGIN STREET, MADOC
SUNDAY, OCTOBER 31, 1965
Sunday School—10.00 a.m.
Morning Worship—11.00 a.m.
"The Glory that Was and Is"
Evening Service—7.30 p.m.
"The Parable of Love"
Rev. W. A. Smith.

MADOC PENTECOSTAL CHURCH

SUNDAY, OCTOBER 31, 1965
Sunday School—10 a.m.
Morning Worship Service—11 a.m.
Evening Evangelistic—7.30 p.m.
Prayer Meeting - Wednesday 8 p.m.
Young Peoples - Friday night
Rev. M. Heimbecker.

MADOC BAPTIST CHURCH

ORANGE HALL, MADOC
SUNDAY, OCTOBER 31, 1965
10.00 a.m.—Bible School.
Classes for all ages.
11.00 A.M.—Morning Worship
7.30 P.M.—Evening Gospel Service.
Wednesday, 8 p.m.—Bible Study and Prayer Meeting.
Friday - 7.45 p.m.—Young People's
Everyone Welcome.
Pastor Logan Rayburn.

ONTARIO BUSINESS COLLEGE
Classes begin Nov. 1st
in
BOOKKEEPING — ACCOUNTING
SECRETARIAL — STENOGRAPHY
Phone or come in for Free
APTITUDE TEST for
IBM KEYPUNCH TRAINING
Next classes will begin
November 1st
taught at O.B.C. by
BUSINESS MACHINES
TRAINING INSTITUTE
ADULT EDUCATION EVENING CLASSES WEDNESDAYS in
TYPEWRITING — SHORTHAND
BOOKKEEPING — ACCOUNTING
CLASSES THURSDAY EVENINGS
BUSINESS ADMINISTRATION
BASIC ENGLISH
CONVERSATIONAL FRENCH
54 Victoria Avenue
Belleville — 962-0870

You've Got to Try It To Believe It.
HOMELITE XL-12

World's Lightest Direct-Drive Chain Saw
• Weighs only 12 lbs. less bar and chain
• Slices through 12-inch logs in 10 seconds, fells trees up to 3 feet in diameter
COME IN AND HAVE A FREE DEMONSTRATION
WALTER BRETT
DURHAM STREET
MADOC, ONT. TEL. 473-4118

BANNOCKBURN

Mr. and Mrs. Harris and Mrs. J. Donly motored to Peterborough Saturday night to hear the Conservative Leader, Mr. Diefenbaker as he addressed almost 4,000 well wishers at the Arena.

Mr. and Mrs. Frank Chambers visited friends in Belleville during the weekend.

Mr. and Mrs. Arthur Raines, Toronto, called on relatives Sunday afternoon.

Mr. and Mrs. K. Donly and Mrs. Jas. McQuigge spent Sunday in Toronto.

Miss Laura Hannah, Agincourt, is spending a week's vacation in town.

Sorry to report Mr. Roy Ruckstuhl on the sick list. Best wishes for a speedy recovery.

The W.M.C. met on Wednesday afternoon at the home of Mrs. Claude Sarginson.

The Young People of Madoc Pentecostal Church were guests at the Y.P. Service at the Tabernacle here Friday night. Their Pastor, Rev. Heimbecker was guest speaker.

Mr. and Mrs. Bob Hunter and family, Stirling, called on relatives Saturday afternoon.

Miss Catherine and Mr. Douglas Lake were at home during the weekend attending the funeral of their grandfather, Mr. Lake, at Stirling.

Mrs. Sicker, Bancroft, is visiting her daughter, Mrs. Elvin Foster.

Mr. Wilfred Sandford is convalescing at his home following a Tonsillectomy at Belleville Hospital last week.

A strike, once the course of last resort, now seems the path of least resistance.

QUIZ
QUESTION: What Canadian Political Party will will guarantee Farmers $4.00 per hundredweight for milk?
ANSWER: The Progressive Conservatives.
IN HASTINGS-FRONTENAC
VOTE ROD WEBB NOV. 8th

CTC CANADIAN TIRE CORP'N
WINTER BEATER SALE

SPECIAL! 8-TRANSISTOR
Pocket Radio
Power-Packed
Limited Quantity
SALE PRICE 8.88
An all-time companion for the young folk. Full clarity and volume. Complete with private earphone, carrying case and 9-volt battery.

SAVE! MOTO-MASTER
MUFFLER
Regular $4.98
Chev., Pont. 1954-64
SALE PRICE 3.98
INSTALLED — Reg. $7.48 — SALE 5.99
Life-Time Guarantee Against Blow-Out

SAVINGS PRICED! Interior Car
Pre-Heater
9 x 6 x 3½" High
600-Watt, 115-Volt
SALE PRICE 7.77
Compact unit can be mounted under dash or on floor. Warms up chilly car interior in minutes. Plugs into convenient hydro outlet.

REDUCED!
NIGHT LATCH
Regular $1.99
Complete with 2 keys SALE PRICE 1.79
5-pin tumblers for top security; locks automatically. Twist, button bolt.

SAVINGS PRICED!
TOILET SEAT
Regular $3.79
Complete with lid SALE PRICE 3.33
Replace cracked or broken seat at big savings. White or black enamel finish.

SAVE! 8-INCH
CIRCULAR SAW BLADE
Regular $2.25
8" diameter SALE PRICE 1.49
Specially tempered and set for fast, accurate cutting. Fits ⅝" or ½" arbors.

TOOL SAVINGS

SPECIAL PURCHASE! HANDYMAN'S
74-Pc. Tool Kit
LIMITED QUANTITY SPECIAL
SALE PRICE 18.88
SET INCLUDES: • 3 slotted, 2 Robertson, 1 Phillips screwdrivers • 4-piece open end wrench set 13/32 to ¾" • 24-piece all-purpose set • 12-piece ½" drive socket set: 10 sockets 7/16 to 1", one 5" extension, 1 ratchet • One 6½" slip-joint pliers • One 8" adjustable wrench • 18-piece hexagon key set • 2-piece putty knife, wall scraper set • 1 sanding block • 1 package (20 pieces) sanding paper • 3-piece paint brush set, 1", 2" and 3" • 1 steel toolbox, 18½ x 4 x 3¼".

BLACK & DECKER
⅜" Drill and Kit
18.98 REGULAR $23.00
LIMITED QUANTITY
A beautiful set for the home handyman, complete with tote box plus Black and Decker polishing and sanding kit — all at the price of the drill alone. Cash-in on this saving.

CTC CANADIAN TIRE CORP'N
CANADIAN TIRE ASSOCIATE STORE
St. Lawrence Street, Madoc
JOHN BOYD, Proprietor
EASY TERMS to suit your budget
EXTRA! Cash and Carry BONUS COUPONS

AUCTION SALE

of Farm Stock, Crop and Implements
on the property of
Walter Stefaniuk
LOT 24, 25, CON. 4
Township of Wollaston
5 MILES SOUTH-WEST OF
COE HILL
SAT., NOV. 6th
at 1 o'clock

8 Holstein Milking Cows, due to freshen in new year; 6 Hereford Cows, due to freshen in new year; 5 Heifers, rising 2 years, due to freshen in new year; 9 Calves; 1958 International Tractor, good condition; Tractor Cultivator; Tractor 2-furrow Plough; McCormick-Deering Mower, 6 ft. cut; Massey-Harris No. 7 Hay Loader; Rubber tire wagon; Massey-Harris Manure Spreader; Disc; Cultivators; Hay Rack; Horse Rake; Heavy Sleighs; Seed Drill; Deering Binder; Grain Grinder; Cream Separator; Pioneer Chain Saw; 1960 Half-ton G.M.C. Truck; Wood Stove; Electric Saw; Table Saw; Electric Motors; Large quantity of loose Hay; other articles too numerous to mention.

Auctioneer's Note — Also offered for sale, subject to a reserve bid, Farm, 24'4" x 38'4" Bungalow, full size basement, heavy duty wiring. Terms: 10% down day of sale, balance within 30 days.

Terms - Cash
Philip Rivers, Auctioneer,
Tel. 473-2926, Madoc.
Walter Stefaniuk, Owner. 42-2

AUCTION SALE

OF HOUSEHOLD EFFECTS AND
FARM MACHINERY
on the Property of
Michael Meagher
LOT 18 and 19, CONCESSION 5
Tyendinaga Township
1½ MILES SOUTH OF
READ STORE
SAT., OCT. 30th
Sale Commences at 1.30 p.m.

1953 Ford Tractor, in good condition; 2-furrow Tractor Mouldboard Plough; Tractor Cultivator; Tractor Corn Cultivator; Deering Mower, 6 ft. cut; Massey-Harris Binder, 6 ft. cut; Horse Rake; Scuffler; Buggy; Cheese Vat; Rubber tire Lumber Wagon; Single Plough; 2 Cutters; Turnip Cutter; Sap Pan; Scales; Pleasure Sleighs; Electric Cream Separator; Hay Loader, nearly new; Levelling Harrow; 160 ft. Sling Rope; Pulleys; Grind stone; Fertilizer Spreader; Steel Roller; Quantity of Lumber; Quantity of Stove Wood; Forks; Chains; Shovels; 4 Beds, Springs and Mattresses; 2 Dressers; Chest of Drawers; Dining room Extension Table and 6 Chairs; Renfrew Kitchen Range; Duo-Therm Oil Space Heater; Drop leaf Table; Kitchen Chairs; Barrel Churn; Crocks; Sealers; Dishes; Kitchen Utensils; Cutlery; Pictures; Curtains; 21 in. Motorola Cabinet Television; other articles too numerous to mention.

Terms - Cash
Philip Rivers, Auctioneer,
Tel. 473-2926, Madoc.
Michael Meagher, Owner. 41-2

QUIZ

QUESTION: What Canadian Political Party would raise Old Age Pensions to $100.00 per month?

ANSWER: The Progressive Conservatives.

IN HASTINGS-FRONTENAC

VOTE ROD WEBB NOV. 8th

CENTRAL SMITH

ICE CREAM

HALF GALLONS — ALL FLAVOURS

65c

THIS WEEK ONLY

Madoc Frigid Locker

IMPORTANT

AUCTION SALE

ANTIQUES and MODERN HOUSEHOLD FURNITURE
at the Residence of
Albert Sherry
RIVER STREET EAST
Tweed
SAT., OCT. 30th
at 12.30 p.m. Sharp

Frigidaire 22 inch Electric Range, new condition; McClary Electric Refrigerator, excellent condition; Beatty Electric Washer with pump, new condition; Television and Stand, good condition; 5 piece Kitchen Chrome Suite; 2 piece Chesterfield Suite; Lazy Boy Chair and Ottoman; Sectional Book Case; End Tables; Coffee Tables; 8 piece Solid Oak Dining room Suite; Gateleg Table; Electric Table Lamps; Tri-light Lamp; Vacuum Cleaner; 2 Hostess Chairs; Chesterfield Chair; Upholstered Rocking Chair; Bed type Studio Couch; Kitchen Chairs; 2 full size Beds, Springs and Mattresses; 4 piece Bedroom Suite; ¾ size Bed; Card Table and Chairs; 4 Lawn Chairs; Home made Quilts; Linens; Blankets; Cushions; Pillows; Large quantity of Dishes; Kitchen Utensils; Aluminumware; Glassware; Heavy duty Rangette; Electric Coffee Percolator, nearly new; Electric Toaster; Electric Kettle; Folding Baby's Crib; Rocking Chair; Baby's High Chair; Extension Kitchen Table and Chairs; Drop head Sewing Machine; Wash Stand; Dresser; High Boy Dresser and Mirror; Small size Mattress; 2 full size Mattresses and Springs; Xmas tree ornaments, stand and lights; Child's Tractor; Skis; Bob Sleighs; Step Ladder; Child's Table and 2 chairs; Bench Saw and Motor; Kapok filled Boat Cushion; Small Table Saw; Numerous Small Tools; Garden Tools and Hose; Nearly new Cistern Pump; Ice Box.

Antiques and Collector's Items

Antique Dishes; Qty. Silverware; Baskets, etc.; Crocks; 2 Centre Tables; Coloured Lamps, electrified; Writing Desk; Qty. Picture Frames; Pine Cupboard; Blue Pitcher; Oil Lamps; Smoothing Irons; Brass Dinner Bell; Brass Tea Kettle and other articles of interest to the Antique and Collector enthusiast.

Terms - Cash

Auctioneer's Note — This is another outstanding Sale, therefore, I strongly suggest that prospective buyers attend early and inspect the fine sale offerings.

In case of inclement weather, Sale will take place under cover.

Lunch Available
C. J. Cournyea, Auctioneer,
Tel. 478-2111, Tweed.
Albert Sherry, Owner. 41-2

Wedding rings are placed on the third finger of the left hand because of an old Egyptian belief that a nerve ran from that finger to the heart.

BOWLING RESULTS

MEN'S LEAGUE

Tweed, 28; Vidiots, 19; Insurance Kings, 14; Country Boys, 11; Mavericks, 10; Lucky Strikes, 2.
High Single, M. Cassidy, 299
High Triple, M. Cassidy, 722

Bill Caverly, 607; Sim Meraw, 629; M. Cassidy, 670; C. Cassidy, 722; Bruce Shaw, 601; L. Horton, 637.

TEENAGE BOWLING

Results of Sat., Oct. 23rd.

Beep Beeps, 7; Vampires, 6; Beatles, 5; G-B Seven, 5; T-Birds, 4; Zombies, 3.

Boys' H. Single, Wayne Carswell, 235; Boys' H. Double, Min Mah, 375.

Girls' H. Single, Lois Parsons, 208; Girls' H. Double, Lois Parsons, 405.

High Scores—Mike Mullin, 208; Judy Pigden, 207, 151; Charlotte Armstrong, 198, 173; Tom Burnside, 193; Min Mah, 190, 185; Fred O'Riordan, 170, 187; Beth Stewart, 177; Barb Wilson, 179; Jung Mah, 172.

LADIES' LEAGUE

Pin-ups, 17; Hi-Lo's, 17; Hit or Miss, 11; Top Hats, 7; Doe Heads, 7; Sleepy Heads, 4.
High Single, Betty Smith, 229.
High Triple, Bernie Derry, 573

Other good scores—Marion VanHeukelom, 203; Audrey McCormick, 200; Bernie Derry, 204, 214; Marg Hamilton, 213; Joan Wickins, 223.

THURSDAY MIXED LEAGUE

Results of October 21, 1965

Nuts and Bolts, 19; Mix-ups, 14; Crests, 9; Fried Cakes, 9; Drifters, 8; Chesters, 4.

Ladies' H. Single, Diana Broad, 258; Men's H. Single, Don DeClair, 276; Ladies' H. Triple, Diana Broad, 627; Men's H. Triple, Roy Taylor, 656.

Other high scores—Phyllis Jones, 221; Thys Wieberduk, 347; Louise Felber, 216, 200; Rayburn McCoy, 202; Mel Caverly, 224; Lois Taylor, 200; Roy Taylor, 270, 212; Clarence Farrow, 202, 241, 201; Irene Lippert, 203; Pete Lippert, 210; Diana Broad, 258, 211; Velma Reid, 252; Ruth Shaw, 251.

CARD OF THANKS

I would like to thank all those who remembered me with cards and personal calls while I was a patient in Belleville General Hospital. A special thanks to Dr. Derry and Dr. Potten also nurses and staff on First East.

Cecil Boyle.

AUCTION SALE

OF FARM STOCK, IMPLEMENTS,
CROP and HOUSEHOLD EFFECTS
on the property of
Mrs. Blanche Blakely
LOT 20, CONCESSION 2
Madoc Township
1 MILE WEST OF UNION CHURCH
WED., NOVEMBER 3rd
at 1.30 o'clock
Terms - Cash
Philip Rivers, Auctioneer,
Tel. 473-2926, Madoc.
Mrs. Blanche Blakely, Owner.

AUCTION SALE

MODERN STORE WITH LARGE
SPACIOUS MAIN FLOOR
SECOND FLOOR CONTAINING
MODERN APARTMENT

Property described as Part of North Half of Lot 57, East Side of North Victoria Street, Tweed.

Terms and conditions of sale to be announced prior to auction or by contacting the Auctioneer.

Inspection can be arranged by telephoning 478-2111, Tweed, or writing Post Office Box 37.

Auction takes place on the premises
VICTORIA STREET
Tweed
FRIDAY, OCTOBER 29th
at 4 p.m. D.S.T.
C. J. Cournyea, Auctioneer,
Tel. 478-2111, Tweed.

A Personal Letter To The People Of The Madoc Area

Some time during every person's life there comes the time when they must decide whether their established pattern of life is proving most beneficial to them. In this part of my letter, I speak to the Conservatives of this area or at least to those who have voted previously that way.

If you are not troubled by the fact that we have less industry in this riding than ten years ago; if you are not concerned that we have less population in Hastings-Frontenac than a decade ago; if you are not aware that although the total volume of tourist business in Canada has gone up, the percentage in our area is actually less, and farm income is also less than it was, then, I suppose, there is no reason why you should not continue to vote as you have in the past.

If, however, as businessmen and residents of this area, you are concerned about these things, then I respectfully solicit your support in my campaign for improving the economic conditions of the people of this riding. A program of setting up new industries, providing aid under Agricultural ARDA to farmers, providing grants for free university tuition, the establishment of a Centennial Park in Hastings-Frontenac as a tourist attraction, and the payment of a $20 per month Housewife's Allowance to the housewives of this riding would go a long way to improving economic conditions in our area and every businessman and resident would benefit because of this.

As a retired lawyer living in the riding I am prepared to establish an office in my present Committee Room to serve you (something which I do not think my opponent will do), so that I can devote all of my time to your needs, and you can be assured that Hastings-Frontenac will improve economically for the benefit of all.

Yours faithfully,
ROY CADWELL, Liberal Candidate.

Extra capacity dryer at an outstanding price!

new MOFFAT automatic dryer

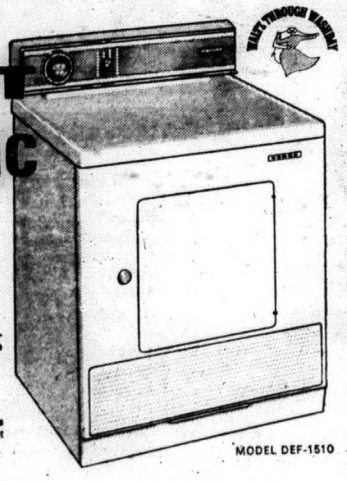

BIGGEST DRYER CYLINDER — Dries more clothes faster, more wrinkle-free.

GIANT LINT SCREEN — Filters and collects more lint. You clean it less often.

Moffat dries bigger loads and dries them faster! Because there's an extra cubic foot more of drying space in this new Moffat automatic dryer. Plus a 3-position heat selector. An automatic cool down that tumbles clothes in cool air for the last 5 minutes to make them more wrinkle-free. Dependable heavy duty construction. Five-way venting system. Full ½ H.P. motor. An outstanding value. Come in — see how well it fits your family's needs. All you pay for it is..... **$169.95**

WILSON REFRIGERATION

TEL. 473-2368 MADOC

This Week's Specials at MADOC CASH & CARRY BUILDERS' SUPPLIES

Serving Madoc and District

Inside White Latex
Reg. Price $6.95 gal.
now only $4.50 gal.
Buy Now and Save $2.45 gal.
Superwhite Latex
only $1.90 qt.

DUE TO TREMENDOUS DEMAND
ONCE MORE
4 x 8 x ⅛
Abitibi Hardboard
only $1.50 sheet
Any Quantity

4 x 8 x ½
White Insulboard
just $2.49 sheet
Any Quantity

BEAUTIFUL
Red Oak Hardwood Flooring
IN STOCK NOW
LET US QUOTE YOU ON A NEW FLOOR. A NEW HARDWOOD FLOOR IN YOUR HOME LASTS A HOUSE-LIFE AND WILL COST YOU LESS THAN CONVENTIONAL FLOOR-TILES. FREE USE OF OUR HARDWOOD FLOOR NAILING MACHINE.

DID YOU GET ALL YOUR DOORS & WINDOWS WEATHERSTRIPPED YET TO KEEP OUT THE COLD AND SAVE DOLLARS ON FUEL?
WE HAVE A COMPLETE LINE OF WEATHERSTRIPPING IN STOCK AT VERY REASONABLE PRICES.

FRESH CEMENT, MORTAR-MIX, LIME AND PLASTER IN STOCK AT ALL TIMES.

FOR ANY OF YOUR BUILDING PROBLEMS FEEL FREE TO CONTACT US, OR DROP IN WHEN YOU ARE IN TOWN. NO OBLIGATION TO BUY.

PHONE 473-2366 TONY WILLEMSEN, Manager

SUGAR AND SPICE
by Bill Smiley

Pity For The City Man

This is a time of year when my heart goes out to city-dwellers. It's a time when rural or smalltown living is immensely superior to that in the concrete canyons, the abominable apartments, the sad suburbs of metropolia.

In the city, day ends drearily in the fall. There's the long, wearying battle home through traffic, or the draughty, crushed, degrading scramble on public transportation.

The city man arrives home fit for nothing but slumping for the evening before the television set. And what greets him? The old lady, wound up like a steel spring because she hasn't seen a soul she knows all day, there's nothing to look at but that stupid house next door, exactly like their own, and the kids have been giving her hell.

He's stuck with it. For the whole evening. That's why so many city chaps have workshops in the basement. It's much simpler to go down cellar and whack off a couple of fingers in the power saw than listen to Mabel.

Life is quite different for the smalltown male. He is home from work in minutes. He surveys the ranch, says, "Must get those storm windows on one of these days," and goes in, to the good fall smells of cold drinks and hot food.

His wife saw him at breakfast, again at lunch, has had a good natter with the dame next door, and has been out for two hours, raking leaves with the kids. She doesn't need him.

Instead of drifting off to the basement, the small-town male announces that this is his bowling night, or he has to go to a meeting of the Conservation and Slaughter Club, and where's a clean shirt. And that's all there is to it.

While her city counterpart squats in front of TV, gnawing her nails and wondering why she didn't marry good old George, who has a big dairy farm now, the small-town gal collects the kids and goes out to burn leaves.

There is nothing more romantic than the back streets of a small-town in the dark of a fall evening. Piles of leaves spurt orange flame. White smoke eddies. Neighbors call out, lean on rakes. Women, kerchiefed like gypsies, heap the dry leaves high on the fire. Kids avoid the subject of bedtime, dash about the fire like nimble gnomes.

Or perhaps the whole family goes to a fowl supper. What, in city living, can compare to this finest of rural functions? A crisp fall evening, a drive to the church hall through a Hallowe'en landscape, an appetite like an alligator, and that first wild whiff of turkey and dressing that makes your knees buckle and the juices flow free in your cheeks,

But it's on weekends that my pity for the city-dweller runneth over. Not for him the shooting-match on a clear fall Saturday, with its good-humored competition, its easy friendliness. Not for him the quiet stroll down a rising like clouds of mosquitoes, sunny wood road, shotgun over arm, partridge and woodcock

It's not that he doesn't live right, or doesn't deserve these pleasures. It's just that it's physically impossible to get to them easily. If he wants to crouch in a duck-blind, at dawn, he has to drive half the night to get there.

Maybe on a Sunday or holiday, in the fall, the city family decides to head out and see some of that beautiful autumn foliage. They see it, after driving two hours. And with 50,000 other cars, they crawl home in late afternoon, bumper to bumper, the old man cursing, the kids getting hungrier, the mother growing owlier.

Smalltown people can drive for 15 minutes and hit scenery, at least around here, that leaves them breathless. Or they'll wheel out a few miles to see their relatives on the farm, eat a magnificent dinner, and sit around watching TV in a state of delicious torpor.

Yup. It's tough to live in the city, in the fall.

CADWELL DISCUSSES CENTENNIAL PARK IN BANCROFT

Increasing the number of tourists in Hastings-Frontenac as a means of furthering the income of businessmen in the riding was discussed with members of the Bancroft Chamber of Commerce at the Bancroft Hotel on Thursday, October 21st by Roy Cadwell, Liberal Candidate for Hastings-Frontenac.

Mr. Cadwell, who formerly was with the Department of External Affairs said that in other countries of the world which did not have the natural advantages of this district, they had, nevertheless developed centres of interest for tourists. "What is needed in this riding is a planned Centennial National Park that would attract tourists to this area." This riding is within an overnight's driving distance of 50,000 people. It has the finest scenery in Canada and yet it has not even one planned tourist attraction. Mr. Cadwell cited this as another example of how this riding has been neglected by both Conservatives and Liberals. As a member of the Land O' Lakes Tourist Association, and living in the area, he was prepared to do something about this.

In answer to a question of one of the chamber members, as to whether this would compete with Algonquin Park, Mr. Cadwell said, "one tourist attraction always help another, and what would happen would be that tourists would visit both parks and the businessmen of the area would benefit because of this."

In discussing his plans for improving the economic conditions of the people of the riding, Mr. Cadwell indicated that a planned tourist attraction, more industries, aid to farmers under the Agricultural ARDA, and the Housewife's Allowance of $20 per month would benefit every businessman in the riding.

WORKMEN START ON NEW BRIDGE AT STIRLING

County of Hastings road department employees are busy this week removing the deck of the "upper" bridge at Stirling at the millpond in preparation for the construction of a new structure.

The contract for the construction of the new bridge was recently awarded to the Stonehurst Construction Company of Barrie.

The structure, of steel beam and reinforced concrete construction, will be 63 feet long with a 24-foot driving surface and a four foot sidewalk on each side.

The bridge is expected to be closed to traffic until the end of the year.

QUIZ

QUESTION: What Canadian Political Party having built vocational schools to train young people for industry would encourage the building of agricultural schools?

ANSWER: **The Progressive Conservatives.**
IN HASTINGS-FRONTENAC

VOTE ROD WEBB NOV. 8th

PIONEER PROVEN CHAIN SAWS

This year Pioneer line of chain saws offers a model for every need. From occasional use around the cottage to big timber logging operations you'll find what you want with Pioneer.

Walter Brett
PIONEER
DURHAM STREET
MADOC, ONT. TEL. 473-4118

Dead & Disabled Farm Stock Wanted
— HIGHEST CASH PRICES —
Phone Collect Norwood 639-5887 or
Tweed 478-2713 (Private line for better service)
B & D DEADSTOCK SERVICE
ELSON and LAUTENBACH, Prop.
LICENCE NO. 289-C-64

Insurance Agency
General Insurance
89A EAST ST. LAWRENCE ST.
MADOC, ONTARIO
W. J. NAYLER
PHONE 473-2473 MADOC
OPPOSITE TRINITY UNITED CHURCH

Tenders

Sealed Tenders, marked "Tender" will be received by the undersigned up until 12 o'clock noon (Standard Time) Friday, November 5th, 1965, for the purchase of building known as Greenbush School, situate on Lot 21, Con. 5, Limerick Township.

MRS. J. R. McKILLICAN, Clerk,
Township of Limerick,
Ormsby, Ontario.

Hydro Special

WALTZ THROUGH WASHDAY

FREE

ELECTRIC BLANKET
$29.95 VALUE WITH A NEW
ELECTRIC CLOTHES DRYER

$29.95 value—Free! Double-bed-size electric blanket with a 2-year replacement guarantee. 25% acrylic fibre content . . . convertible contoured corners . . . nylon binding top *and* bottom . . . illuminated dial control. Free . . . with the purchase of a new electric clothes dryer at any store featuring the Hydro Special.

A modern electric dryer frees you from the worry of washday weather, frees you from the drudgery of hanging your clothes out on a line. Enjoy the automatic convenience of safe, odourless, flameless electric drying. Buy your electric dryer now and get a FREE electric blanket!

Take advantage of the Hydro Special Offer . . . good until November 20, 1965.

This offer applies only to residents of Ontario

your hydro

WILSON REFRIGERATION
PHONE 473-2368 MADOC, ONTARIO

DEAR DORIS

advice from Doris Clark

He Can't Come Back

DEAR DORIS — A year ago I started going out with a certain young man and, although I was only 15 at the time, I got serious about him. Nothing else mattered to me as long as I had him, and he felt the same way.

We went on this way for seven months, then he got killed. My heart broke, but my mother said I would soon get over it. That was five months ago and still I am heartbroken. I keep thinking that he is going to come back to me, but I know he couldn't. My parents tell me to go out with other boys, and although I do this, I can't enjoy myself.

Could you please help me to find the best cure for a bad case of blues, and also how I could possibly forget my long lost love? Still Longing

DEAR LONGING — I'm sorry. It just seemed perfect, didn't it? Treausre your wonderful memories of this time.

You have not yet accepted his death as a fact, and you must. Life is change, and many fine people have faced and dealt with disappointments just as great as yours. Having loved so well, you have increased your capacity to give and receive love, if you can see it that way.

Five months is not very long to heal a broken heart. Deliberately join in sociable times with your pals, and the hurt will ease off as time goes by.

DEAR DORIS —I'm 90 next week, and some younger friends of mine insist on giving me a party. Can't say I'm much to look at these days. I don't know what I expect to see when I look in a mirror, but what I do see always gives me a shock.

Fooling aside, tell me what on earth to say when they present me with a gift. I've been told to be prepared.

90 Years Young

DEAR YOUNG —Say they have no idea what their friendship means to you. Say you'll treasure your gift for life!

Then, for a laugh at yourself, read them these verses by Mrs. Sallie Patricia Powell, a 94-year-old poet with a sense of humor:

"When I look in the mirror, which I seldom do,
A very strange face comes into view.
It's a face that's all wrinkled; has a look of despair,
And a head that is covered with snow white hair.
"I wonder if that face in the mirror I see . . .
Could it be possible? Is it me?
Then I think of the 94 years I've passed through,
And the face in the mirror says, "Yes, it is you!"

DEAR DORIS —I belong to a ladies' organization which includes a monthly meeting and social part, each member taking her turn as social convener. I wonder if you might be able to help me with "roll call" ideas, for they become such a mind-searching problem to come up with something different?

Molly Q.

DEAR MOLLY Q. —For one time, have your members respond with a menu idea. Another, with a favorite recipe. Another, with a proverb, perhaps associated with the club's objectives.

And here's a change: Get each member to have ready a couplet reporting on personal activities for the past month. Something like this:

"The Browns are showing signs of spring.
Our Darling Martha has a ring."

Do some browsing in your book store or library for other program gimmicks your gals will enjoy.

TO YOUNG AT HEART — O.K., then try for the Young-in-Looks trophy next. You can at least subdue those dry-skin wrinkles; and with some new wrinkles on make-up techniques I'll wager you'll drop a few years. I'm sending you the leaflet "Complexion Care After 50": the rest is up to you. (Note to other young-at-heart readers; If you'd also like to remake your looks, write in for this leaflet, enclosing ten cents and a stamped, self-addressed envelope.)

WEDDING

YOUNG — CROSS

The wedding of Miss Barbara Colleen Cross, daughter of Mr. James Cross, of Deloro, and the late Mrs. Cross, and Murray Evan Young, son of Mr. and Mrs. Richard Young, of R.R. 2, Crookston, was solemnized in Trinity United Church, Madoc, on Saturday, October 2nd, 1965.

The Reverend D. Potter officiated at the double-ring ceremony and Mrs. Emma Reid was organist.

The bride was given in marriage by her father and wore a street-length dress of pink organza, with shoulder-length veil, white shoes and pearl necklace, and she carried pink roses and white carnations.

Matron of honour, Mrs. Donald Purchase of Picton, the groom's sister, was attired in street-length pink lace over taffeta, white accessories and carried bronze carnations and yellow roses.

Mr. Donald Purchase, Picton, brother-in-law of the groom, was bestman, while Mr. Bill Young and Mr. Donald Donaldson, of Deloro, were ushers.

At the reception held in the Legion Hall, Madoc, the bride's aunt, Mrs. Lena Vincent, Belleville, received the guests in a navy blue suit with white accessories and corsage of pink carnations. Mrs. Young assisted in a light blue wool dress, white accessories and corsage of pink carnations. The bride's table was centred with the three-tier wedding cake, topped by a miniature bride and groom.

For travelling to points West, the bride donned a blue blue suit, white accessories and a corsage of white carnations.

Mr. and Mrs. Young will reside in Picton, Ontario.

Out-of-town guests were present at the wedding from Belleville, Picton, Halloway, Crookston, Marmora, Deloro, Whitby, Havelock and Peterborough.

A surprise shower honouring the bride was held by Darlene Young and Marie Bedore in Deloro, and one was also held at the home of Mrs. Maurice Ash with Mrs. R. Young as co-hostess.

QUEENSBORO W.I.

The regular meeting of the Queensboro branch of the Women's Institute was held at the home of Mrs. Leslie Holmes with nine in attendance, with the first vice-president Mrs. Harry DeClair in the chair. Mrs. Ed Holmes was secretary.

After a short business session, Mrs. Leslie Holmes read the current events and Mrs. Harry DeClair gave an interesting historical paper on the story of Sir Harry Lauder, the famous Scottish singer.

A contest on the different names of soap was put on by Mrs. Ed Holmes.

At the closing of the meeting lunch was served by the hostess and her assistants.

In 1919, the first year in which it was collected, Canadians paid $7.9 million in personal income tax; total for the current year will be over $2 billion. —Quick Canadian Facts.

QUIZ

QUESTION: What Canadian Political Party while in power, twice increased the Veterans' Pensions by 20% within 4 years?

ANSWER: The Progressive Conservatives (1957-61)

IN HASTINGS-FRONTENAC

VOTE ROD WEBB NOV. 8th

WELL DRILLING

Manse Donaldson

FOXBORO, ONT.

WELLS FOR FARM, HOME AND INDUSTRY

FOR PRICES AND TERMS

DIAL BELLEVILLE WO 8-9431

ALL WORK GUARANTEED TERMS UP TO 36 MONTHS

CALL COLLECT

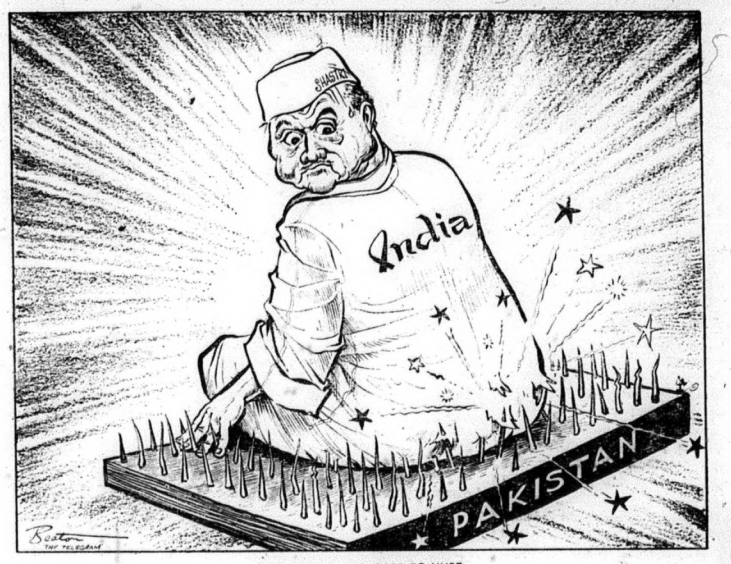

IT WASN'T SUPPOSED TO HURT.

OUR TOWN

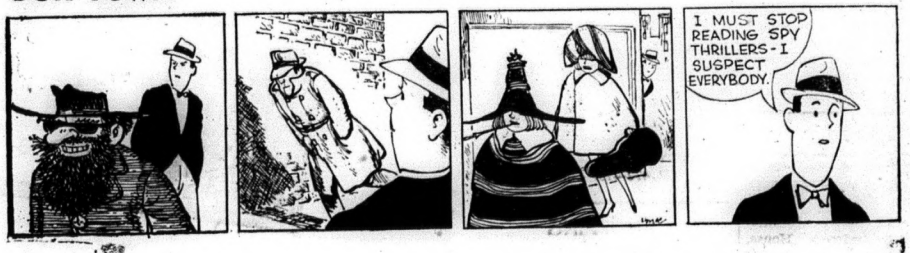

SMALL WORLD

FLUNKO

CYNTHIA

MASSEY FERGUSON

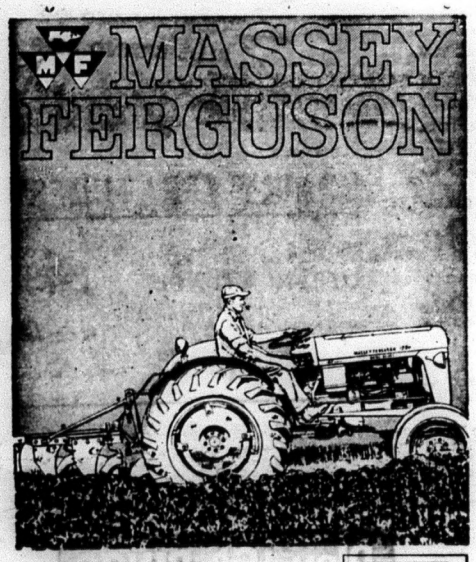

QUICK AS A CAT

Strong as a tiger! No 3-plow tractor outworks this MF 35 diesel with Multi-Power and Ferguson System! Now livelier than ever — with 12 forward speeds, shift on-the-go, and a new differential lock to stop wheel spinning in slick going. Still the world's best selling tractor—by far. (No wonder all the others "me-too" it.) Have you tried the *new* MF 35? Stop in today!

YOUR MASSEY-FERGUSON DEALER

FOR COMPLETE LINE OF PARTS & EQUIPMENT

Ed. Kramp & Son

TEL. 473-4268 MADOC

FOR SALE

COINS — Bought and Sold. Phone 473-2355. Mar 66

FOR SALE—Hounds for sale. Apply Ted Hailstone, Phone 473-2879, Madoc. 42-2

FOR SALE—N.B. Potatoes, $1.50 - 75 lb. bag. Phone 473-4188, Madoc. 42-2

APPLES FOR SALE — Spy Apples. Walter Pigden, Phone 473-2318. 42-2

FOR SALE—Weaver K-6 Scope plus mounts for savage rifle, in excellent condition. Phone 473-2376 after 6 p.m. or Saturdays. 42-2

FOR SALE—7-room House on Elgin Street, double lot and garage. Apply Durland Adams, Phone 473-2302. 13-tf

APPLES FOR SALE—Snows, Macs, Sweets and Delicious. Please bring containers. Apply Stanley Franks, 473-2193, Madoc. 40-3

FOR SALE — 2 black and tan Hounds, good hunting dogs, 7 months old. A. Clemens, Deloro, Phone 472-5433. 42-1

FOR SALE — Three girl's and boy's Winter Outfits, 3-piece, hat, coat and leggings, sizes 3, 4, 5. Mrs. Ross Moorcroft, Tel. 473-2668, Madoc. 42-3

FOR SALE—1953 Ferguson Tractor, front end loader, sand bucket, pulp wood forks, 4 ft. prongs, snow plow, $1050. Apply to G. Shields, Actinolite, Ont. 42-3

FOR SALE — Wood and Coal Cook Stove, warming oven and reservoir, white enamel, in good condition, reasonable price; also good Irish Cobbler Potatoes. Will deliver. Tel. 473-2034. 42-3

PIANOS FOR SALE—Mason & Risch and Wurlitzer Pianos. We buy and sell new and used pianos and organs. Stock on hand. Real bargains. Terms arranged. Phone 338-2110, Mrs. R. L. McAvoy, Maynooth, Ont. 36-tf

FOR SALE—Massey-Harris one-way disc Plough, 6 blade; Massey Harris Cultivator, 21 tooth; Aikenhead flexible Harrow, 12 ft.; 5 ton Wagon; W4 super International Tractor. Apply Rex Rollins, Phone 473-2231, Madoc. 41-2

FOR RENT

FOR RENT OR SALE—Guaranteed Deer Hounds. Phone 473-2642, Madoc. 40-3

FOR RENT — 2 bedroom House, living room, kitchen and bath, 136 South Durham Street, Madoc. Phone 968-7475, Belleville. 42-1

WANTED

COINS WANTED — Coins bought, sold, traded. American, Canadian coins wanted. Highest prices paid. Owen Weaver, Box 253, Madoc, Tel. 473-2431. 38-tf

SALES HELP WANTED, MALE — Men - Pleasant outdoor work. Average $3 per hour. No experience necessary. Write Rawleigh, Dept. J-272-VV, 4005 Richelieu St., St. Henry, Montreal. 42-1

SHOPPING
CENTRE
USED CARS & TRUCKS

1959 CHEVROLET
Bel-Air 2-Door Hard Top
Lic. No. 92632

Finished in gleaming Ebony Black with an eye catching white flash, interior to match in blue and black, with broadloom floor mats all original set off with perfect chrome. Equipped with a very smooth running v-8 engine (283 cu. in.) trouble free powerglide automatic transmission. GM custom radio, front and back seat speaker, 5 nearly new white walled tires and other extras. This car is in really good condition and will sell quickly at our low price of $757.45 or assume monthly payments of $32.00 with no down payment required and no payment due till the middle of Dec.

Terms 30 Months

Contact The Manager
968-9000 — 968-9300
646 Dundas St. E.
BELLEVILLE
(Opposite Bakelite)
OPEN 9 A.M. TILL 10 P.M.

WANTED — Part-time Volunteer Workers. Write: Roy Cadwell, Liberal Candidate, Madoc, Ont. 40-tf

MALE HELP WANTED - UNUSUAL OPPORTUNITY—Promotions within our Sales Organization have created an opening in this area, which is an unusually good opportunity for a man with recent agricultural background. Position is full-time, or can be handled at first along with your present farming operation. Successful applicant can expect above-average earnings on a weekly basis. There is also excellent opportunity for advancement in this area. If you are ambitious, and want to be associated with the fast-growing company in its field, write telling me about yourself. Write to P. J. Harrington, Vice President, Box 460, Madoc. 42-2

PART TIME HELP WANTED — Civic minded person having confidence and respect of business people to make credit investigations and serve as district correspondent. Retired Businessman in good health welcome. Work is on a part time and fee basis. Address replies to: Mr. A. K. Gorton, Draw 423, Terminal 'A', Toronto 1, Ontario. 41-2

LOST

LOST — Seaflea Boat, 10 ft. long, blue and white top with painted face, red bottom, from Lower Moira Lake. Finder please contact Mrs. Norman Brown, 2 Forin St., Belleville, 962-1443. 42-2

MISCELLANEOUS

HOLIDAYS — The Tailor Shop will be closed November 8th to November 15th inclusive. C. A. Martin, Custom Tailoring, Madoc. 42-2

MORTGAGES ARE MY BUSINESS
Mortgage Funds Available
Lowest Rates on First and Second Mortgages
Contact Hartley Prince
Tel. 473-4223

REAL ESTATE AGENT WANTED
Exclusive representative for Madoc.
60% Commission.
Write Box 460, Madoc.

KEM QUALITY PAINTS
4 Finishes
In over 800 beautiful Colours
Available at your Canada Paint Dealer
EMBURY BUILDERS' SUPPLIES
Tel. 473-4137 - Madoc 31-12

SHOPPING
CENTRE
USED CARS & TRUCKS

1958 PONTIAC
Strato-Chief Sedan
Lic. No. 125184

Finished in factory Silver Blue Metallic with sharp original contrasting two-tone interior. Equipped with the power thrift GM v-8 motor, easy operating automatic transmission and for comfort driving power steering and power brakes. This is an outstanding car with excellent chrome and tires, but will be sold at our very low balance of $591.10 or assume low monthly payments with no money down and no payments due until Jan.

Contact The Manager
968-9000 — 968-9300
646 Dundas St. E.
BELLEVILLE
(Opposite Bakelite)
OPEN 9 A.M. TILL 10 P.M.

ELGIN STUDIO
CHILD PHOTOGRAPHY
PORTRAITS
WEDDINGS
PASSPORTS
Phone:
Bob Stoklosar
473-4163
128 Elgin St.
(ACROSS FROM HIGH SCHOOL)

MARMORA LADIES' CURLING CLUB

Members of the Marmora Ladies' Curling Club held a pot luck supper on October 21, at the home of Mrs. Gerald Kellar. This was followed by the annual fall meeting with Mrs Glen Derry in the chair. Wednesday, November 17 will be the opening day for the ladies' curling.

Anyone from Madoc wishing to spare please contact Mrs. Gerald Kellar, Mrs. D. S. Moore or Mrs. Frank Downey.

WALKIE TALKIES
$27.95 a Pair
PIGDEN'S
RADIO & T.V.

MORTGAGES ARRANGED
TRUST CO. RATES
R. GRANT BRETT
INSURANCE & REAL ESTATE
473-4122, MADOC 23-tf

DEAD STOCK SERVICE
We pay up to $25.00 for dead, old and crippled farm stock according to size and condition.
Decomposed and small animals removed free of charge.
Cash Paid At Time of Pickup
Phone Collect
Peterborough 742-8827
24 Hr. Service—7 Days a Week
NICK PECONI
Box 21, Peterborough, Ont.
Gov. Licence No. 280-C-63.

DEPARTMENT OF PUBLIC WORKS OF CANADA
TENDERS

SEALED TENDERS addressed to "Office Manager, Ottawa District Office, Department of Public Works, City Centre, 880 Wellington St., Ottawa 4, Ont.," and endorsed "TENDER FOR SNOW REMOVAL, BANCROFT, ONTARIO," will be received until 4.00 p.m. on November 19, 1965.

Plans and specifications and forms of tender can be seen, or can be obtained through:
MR. BERNARD PAYETTE,
DISTRICT MANAGER, P. & B.M.,
DEPARTMENT OF PUBLIC WORKS,
880 WELLINGTON STREET,
OTTAWA, ONTARIO.

To be considered each Tender must be made on the printed forms supplied by the Department and completed in accordance with the conditions set forth therein.

The lowest or any tender not necessarily accepted.

M. J. DESORMEAUX,
Office Manager.

The largest chunk of quartz (70 tons) was found in Russia.

TENDERS—Tenders will be received by the Tudor and Cashel Township School Area Board for the supply of furnace fuel oil for Millbridge and Gilmour Public Schools. Tenders close Nov. 5, 1965, at 12 noon. Lowest or any tender not necessarily accepted. 42-1
Donald Armstrong, Secretary.

GO - Anywhere
Anytime
Call
Don's Taxi
Days—473-2355
Nights—473-4244

CARD OF THANKS

The family of the late Charles M. McCann wish to express their sincere thanks to their many friends, neighbours and relatives for the floral tributes, cards and many other acts of kindness during the loss of a loving father and grandfather.

CARD OF THANKS

I would like to say "thank you" to my neighbours, relatives and friends for cards, fruit and calls I received while I was a patient in Kingston General Hospital and since returning home.

Carl Robinson.

QUEENSBORO NURSING HOME—Licensed. Certified Nurse in charge. Reasonable rates. J. H. Rauws, Prop., Phone 473-2224, Madoc. 36-tf

QUIZ

QUESTION: What Canadian Political Party was the first to sell wheat to Russia and China?

ANSWER: The Progressive Conservatives.

IN HASTINGS-FRONTENAC
VOTE ROD WEBB NOV. 8th

IGA
TABLERITE
BEEF
ROUND UP

2nd Big Week

STEAK SALE

BONELESS ROUND STEAKS & ROASTS OR RUMP ROAST 79¢ LB.

PORTERHOUSE SIRLOIN OR WING STEAKS & ROASTS 85¢ LB.

TABLE RITE
CANADA'S FINEST QUALITY RED OR BLUE BRAND BEEF

IGA Apple Juice	48 OZ. TIN	25c
GOURMET FANCY CUT Green Beans	15 OZ. TINS	2-29c
Heinz Ketchup	15 OZ. BOTTLES	2-59c
WHITE, PINK, AQUA, YELLOW White Swan Tissue	TWIN PACKS	2-49c
HOSPITALITY FAMILY SIZE Pumpkin Pie		39c
OLD SOUTH FROZEN Orange Juice	6 OZ. TINS	5 for 95c

GOLDEN RIPE CHIQUITA BRAND
BANANAS 2 lbs. 29c

SNOW WHITE Mushrooms LB. 49c
PROD. OF USA, CAN. NO. 1 Emperor Grapes 2 lb. 29c

CHICKEN NOODLE Lipton Soup PKG. OF 2 2-45c
DISCOUNT Lyons Tea Bags PKG. OF 100 69c
HOSTESS Potato Chips 69c PKG. 59c
POST CEREAL Sugar Crisps 8½ OZ. PKGS. 2-69c

SAVE IGA TAPES FOR
• GIFTS FROM THE IGA CATALOGUE
• EATON'S MERCHANDISE CERTIFICATES

"DAIRY FEATURES"

BRAVO Grated Cheese	4 OZ.	2-73c
INGERSOL Cheese Spread	16 OZ. JAR	59c

Prices effective Oct. 27, 28, 29 and 30.
We reserve the right to limit quantities.

Play IGA BINGO
FOR CASH PRIZES
LUCKY BINGO NUMBERS
for cards effective
OCT. 27, 28, 29 and 30

4 16 41 63 66 13 54 71
2 29 42 56